

CITY OF MOUNTAIN VIEW
MOUNTAIN VIEW, CALIFORNIA

ADDENDUM NO. 2

TO CONTRACT DOCUMENTS, PLANS AND SPECIFICATIONS

FOR

CITY HALL 3RD FLOOR CAO REMODEL, PROJECT 21-50

The following addition and/or changes hereinafter set forth shall apply to the Contract Documents, Plans and Specifications for this project and shall be made a part hereof and subject to all the requirements thereof, as if originally specified and/or shown:

Item 1 - A4.3:

Add to door schedule that the doors are not rated and to match existing species, oak.

Item 2 - A7.1 Detail modifications:

Detail 12/A7.1 add note to use 362S125-33 metal studs.
Detail 18/A7.1 remove the term "27B".

- END OF ADDENDUM ITEM LIST -

This Addendum No. 2 contains a total of 5 pages, including attachments.
All other provisions remain in effect.

Bidders shall acknowledge receipt of this addendum in Proposal Form, page II-PF-8.



Edward Arango
Assistant Public Works Director
Date: July 3, 2024

CITY HALL 3RD FLOOR CAO REMODEL, PROJECT 21-50
MOUNTAIN VIEW, CALIFORNIA

Distributed via BidNetDirect.com to existing and subsequent planholders on July 3, 2024.

Note: For clarification only: Attached to this Addendum is the RFI log as of 07/01/24 with responses. All RFI related changes to the bid or/contract documents, if any, are included in the preceding Addendum items. RFI responses do not change the Contract Documents, Plans, Specifications or Bidding requirements.

cc: SPM, PCE-Shah, PPM- Printy, f/c

CITY HALL 3RD FLOOR CAO REMODEL, PROJECT 21-50

REQUESTS FOR INFORMATION LOG

The below log represents all RFI's received as of 07/01/2024

- | No. | Topic | Question / Answer: |
|-----|------------------------|---|
| 1 | Architectural Drawings | <p>Question: Is there any flooring to be patched back in at the door way? I know there is base to match.?</p> <p><i>Answer:</i> The design intent is for the existing carpet floor to remain and to be cut back as required to install the new walls. The existing carpet will continue under the new doorways to match the existing adjacent offices.</p> <p>See also new bid alternate for removal of carpet and base.</p> |
| 2 | Electrical Drawings | <p>Question: Please provide a drawing that shows the location of the IDF used for these cables.</p> <p><i>Answer:</i> The information was derived from the 1988 as-builts, sheet T5.0 has the riser and enlarged room views, based on using existing as-builts this connection should be verified in the field.</p> |

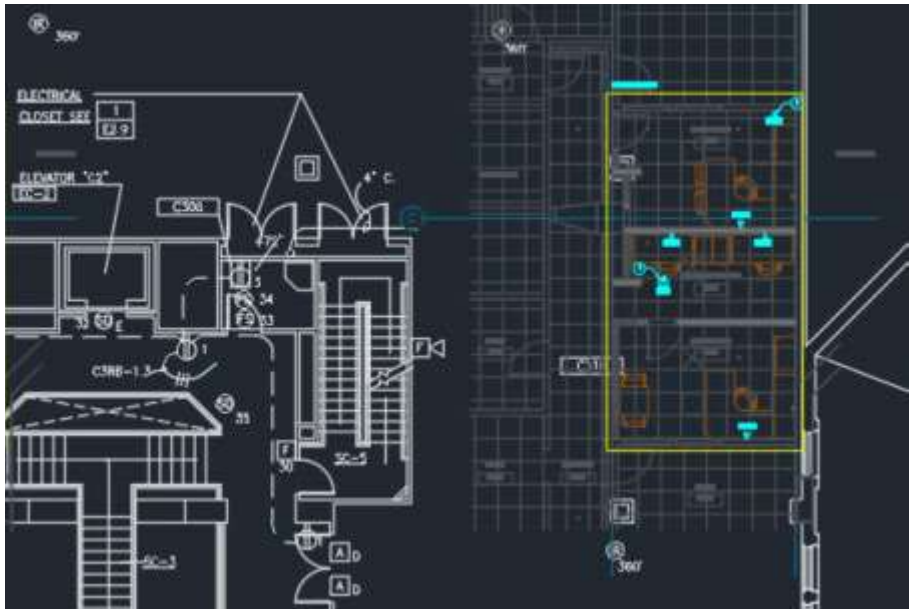

See also reference drawing added as part of the Project Manual

CITY HALL 3RD FLOOR CAO REMODEL, PROJECT 21-50
MOUNTAIN VIEW, CALIFORNIA

3 Special Provisions

Question: Will work be done during regular daytime hours?

Answer: See Section 7. Hours of Construction in the Special Provisions.
See also General Provisions on noise control for on-site restrictions.

4 Architectural Drawings

Question: What is the height to from the finish floor to the bottom of the deck?

Answer: It is approximately 13'-2" high. See reference drawings attached to Addendum #1.

5 Architectural Specifications

Question: Please specify door species and if the doors need to be rated?

Answer: The door species shall match the existing adjacent specified on the door. The doors do not need to be rated. See Addendum #2, Item 1.

6 Architectural Drawings

Question: What gauge for metal studs?

Answer: 20-gauge stud. See also Addendum #2, Item 2.

7 Architectural Drawings

Question: Sheet A7.1, detail 12, calls for a 3/16 anchor by PAD and WF stud. What is a PAD and what is WF?

Answer: PAD is an older term for 0.177"x1.5" PAF, Powder Actuated Fasteners with washers. WF is an older term for a metal stud. See also answer to #6.

8 Architectural Drawings

Question: Sheet A7.1, detail 12, calls for track attachment. What is this?

Answer: A typical runner track is as below.

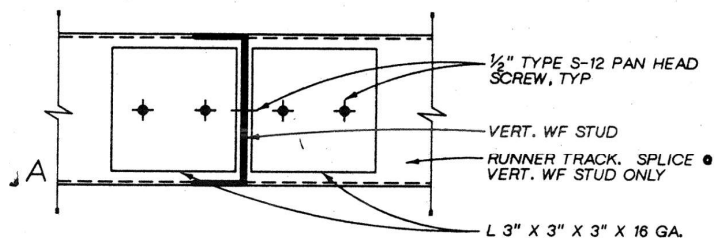

9 Architectural Drawings

Question: Sheet A7.1, detail 18, has 27B Hollow metal frame. What is 27B?

Answer: Please disregard "27B" See Addendum 2, Item #2.

CITY HALL 3RD FLOOR CAO REMODEL, PROJECT 21-50
MOUNTAIN VIEW, CALIFORNIA

10 Architectural
Drawings

Question: Sheet A7.1, detail 17, calls for 1'X16 gauge compensation channel. Is there a spacing for this item or should it be a slip track or slotted track. What is a runner track?

Answer: It should be a typical continuous slotted track. See answer to #8 for runner track.

11 Architectural
Drawings

Question: Sheet A7.1, detail 15, shows shim blocking section 21. Please provide detail 21.

Answer: The detail was revised as part of the latest sheet revisions as part of Addendum #1.

- END RFI LOG -