

PUBLIC MEETING #1 EL MONTE AVENUE CORRIDOR STUDY

Wednesday, January 15, 2020 | 6:00 p.m. to 8:00 p.m
Redwood Hall Community Center | 201 S Rengstorff Ave, Mountain View

COMMENTS FORM

OPTIONAL

Name: _____ Date: 15 January 2020

Affiliation (if applicable): _____

Address: _____

Email: _____



Project Description

The Project proposes to identify and incorporate improvements along the El Monte Avenue corridor (from Springer Road to El Camino Real) and along El Camino Real (from El Monte Avenue to Escuela Avenue) as depicted in the map on the left to improve the overall safety for all travel modes within the study area.

Legend

- ① El Camino Real/Escuela Ave
- ② El Camino Real/El Monte Ave
- ③ El Monte Ave/Ednamary Way
- ④ El Monte Ave/Marich Way
- ⑤ El Monte Ave/Pilgrim Ave
- ⑥ El Monte Ave/Hollingsworth Dr.
- ⑦ El Monte Ave/Spargur Dr.
- ⑧ El Monte Ave/Lloyd Way
- ⑨ El Monte Ave/Springer Rd/ Jay St.



PUBLIC MEETING #1 EL MONTE AVENUE CORRIDOR STUDY

Wednesday, January 15, 2020 | 6:00 p.m. to 8:00 p.m
Redwood Hall Community Center | 201 S Rengstorff Ave, Mountain View

QUESTIONS

1 Which intersections do you regularly travel through (i.e. at least once per week)? Please check all that apply.

- | | | |
|---|--|---|
| 1 El Camino/Escuela Ave <input type="checkbox"/> | 4 El Camino/El Monte Ave <input type="checkbox"/> | 7 El Monte Ave/Ednamary Way <input type="checkbox"/> |
| 2 El Monte Ave/ Marich Way <input type="checkbox"/> | 5 El Monte Ave/Pilgrim Ave <input checked="" type="checkbox"/> | 8 El Monte Ave/Hollingsworth Dr. <input checked="" type="checkbox"/> |
| 3 El Monte Ave/Spargur Dr <input type="checkbox"/> | 6 El Monte Ave/Lloyd Way <input checked="" type="checkbox"/> | 9 El Monte Ave/Springer Rd/ Jay St. <input checked="" type="checkbox"/> |

2 What is your primary travel mode? Please check the mode you use most often.

- | | | |
|----------------------------------|---------------------------------------|---|
| <input type="checkbox"/> Walking | <input type="checkbox"/> Cycling | <input checked="" type="checkbox"/> Car |
| <input type="checkbox"/> Transit | <input type="checkbox"/> Other: _____ | |

3 Do you feel safe crossing the El Monte Corridor?

- Yes No If no, can you explain why: Motorists do not anticipate pedestrians to cross El Monte at locations other than Springer Road or at Hollingsworth. If they do realize that a ped. is present, they either cannot or decide not to stop.

4 Have you ever avoided crossing the El Monte Corridor due to safety concerns?

- Yes No If yes, can you explain why: _____

5 Is there anything else you would like to add regarding your experience on the El Monte Corridor?

At night, the lighting along this corridor is at automotive scale, which is much much higher above the roadway than necessary to illuminate pedestrians. Lighting at the pedestrian scale (much closer to the sidewalk and roadway) should be added at intersections of concern for peds.

PUBLIC MEETING #1 EL MONTE AVENUE CORRIDOR STUDY

Wednesday, January 15, 2020 | 6:00 p.m. to 8:00 p.m
Redwood Hall Community Center | 201 S Rengstorff Ave, Mountain View

REGISTRATION FORM

OP: NAI

Name: [REDACTED] Date: _____

Affiliation (if applicable): _____

Address: _____

Email: _____



Project Description

The Project proposes to identify and incorporate improvements along the El Monte Avenue corridor (from Springer Road to El Camino Real) and along El Camino Real (from El Monte Avenue to Escuela Avenue) as depicted in the map on the left to improve the overall safety for all travel modes within the study area.

Legend

- 1 El Camino Real/Escuela Ave
- 2 El Camino Real/El Monte Ave
- 3 El Monte Ave/Ednamary Way
- 4 El Monte Ave/Marich Way
- 5 El Monte Ave/Pilgrim Ave
- 6 El Monte Ave/Hollingsworth Dr. *Difficulty turning left out of shipping center, usually go the other way.*
- 7 El Monte Ave/Spargur Dr.
- 8 El Monte Ave/Lloyd Way
- 9 El Monte Ave/Springer Rd/ *It's great that you added flasher Jay St. stop sign here. I suspect that there should be more traffic enforcement in the mornings before school, many cars coming down El Monte, barely stop.*



PUBLIC MEETING #1 EL MONTE AVENUE CORRIDOR STUDY

Wednesday, January 15, 2020 | 6:00 p.m. to 8:00 p.m.
Redwood Hall Community Center | 201 S Rengstorff Ave, Mountain View

QUESTIONS

1 Which intersections do you regularly travel through (i.e. at least once per week)? Please check all that apply.

- 1 El Camino/Escuela Ave 4 El Camino/El Monte Ave 7 El Monte Ave/Ednamary Way
- 2 El Monte Ave/ Marich Way 5 El Monte Ave/Pilgrim Ave 8 El Monte Ave/Hollingsworth Dr.
- 3 El Monte Ave/Spargur Dr 6 El Monte Ave/Lloyd Way 9 El Monte Ave/Springer Rd/ Jay St.

2 What is your primary travel mode? Please check the mode you use most often.

- Walking Cycling Car
- Transit Other: _____

3 Do you feel safe crossing the El Monte Corridor?

- Yes No If no, can you explain why: _____

4 Have you ever avoided crossing the El Monte Corridor due to safety concerns?

- Yes No If yes, can you explain why: _____

5 Is there anything else you would like to add regarding your experience on the El Monte Corridor?

*Need to
Emphasize importance of pedestrians dressing
so they are visible.*

PUBLIC MEETING #1 EL MONTE AVENUE CORRIDOR STUDY

Wednesday, January 15, 2020 | 6:00 p.m. to 8:00 p.m
Redwood Hall Community Center | 201 S Rengstorff Ave, Mountain View

COMMENT FORM

OPTIONAL

Name: _____ Date: _____

Affiliation (if applicable): _____

Address: _____

Email: _____

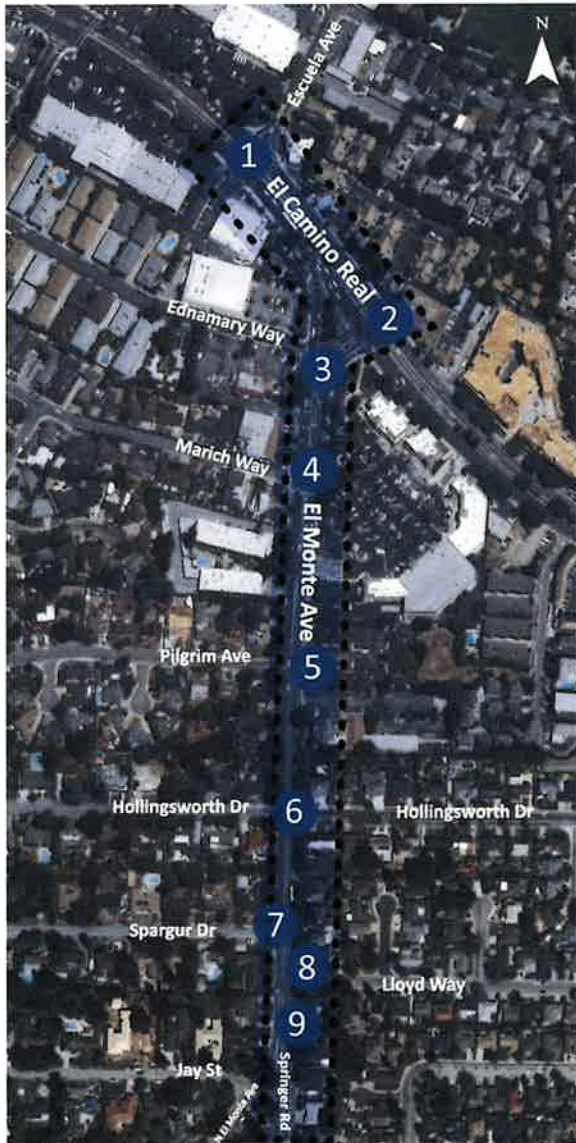

Project Description

The Project proposes to identify and incorporate improvements along the El Monte Avenue corridor (from Springer Road to El Camino Real) and along El Camino Real (from El Monte Avenue to Escuela Avenue) as depicted in the map on the left to improve the overall safety for all travel modes within the study area.

Legend

- ① El Camino Real/Escuela Ave
- ② El Camino Real/El Monte Ave
- ③ El Monte Ave/Ednamary Way
- ④ El Monte Ave/Marich Way
- ⑤ El Monte Ave/Pilgrim Ave
- ⑥ El Monte Ave/Hollingsworth Dr.
- ⑦ El Monte Ave/Spargur Dr.
- ⑧ El Monte Ave/Lloyd Way
- ⑨ El Monte Ave/Springer Rd/ Jay St.



PUBLIC MEETING #1 EL MONTE AVENUE CORRIDOR STUDY

Wednesday, January 15, 2020 | 6:00 p.m. to 8:00 p.m
Redwood Hall Community Center | 201 S Rengstorff Ave, Mountain View

QUESTIONS

1 Which intersections do you regularly travel through (i.e. at least once per week)? Please check all that apply.

- | | | |
|---|--|---|
| 1 El Camino/Escuela Ave <input type="checkbox"/> | 4 El Camino/El Monte Ave <input checked="" type="checkbox"/> | 7 El Monte Ave/Ednamary Way <input type="checkbox"/> |
| 2 El Monte Ave/ Marich Way <input type="checkbox"/> | 5 El Monte Ave/Pilgrim Ave <input checked="" type="checkbox"/> | 8 El Monte Ave/Hollingsworth Dr. <input type="checkbox"/> |
| 3 El Monte Ave/Spargur Dr <input type="checkbox"/> | 6 El Monte Ave/Lloyd Way <input checked="" type="checkbox"/> | 9 El Monte Ave/Springer Rd/ Jay St. <input checked="" type="checkbox"/> |

2 What is your primary travel mode? Please check the mode you use most often.

- Walking Cycling Car
 Transit Other: _____

3 Do you feel safe crossing the El Monte Corridor?

- Yes No If no, can you explain why: It is a major traffic corridor,
similar to El Camino. I don't believe that
this should be viewed as corridor for pedestrian crossing in general

4 Have you ever avoided crossing the El Monte Corridor due to safety concerns?

- Yes No If yes, can you explain why: It is a major roadway, as such
I also do not expect that I should have
the right to cross El Monte at any intersection.

5 Is there anything else you would like to add regarding your experience on the El Monte Corridor?

Again as it is a major corridor, I think for safety sake, the
crossing of El Monte from one side to the other should be limited,
not encouraged. It would also be helpful for neighborhoods
to place traffic blocking on the intersections that butt into
El Camino, such as at Pilgrim Avenue

PUBLIC MEETING #1 EL MONTE AVENUE CORRIDOR STUDY

Wednesday, January 15, 2020 | 6:00 p.m. to 8:00 p.m.
Redwood Hall Community Center | 201 S Rengstorff Ave, Mountain View

COMMENT FORM

OPTIONAL

Name: Date: 15 Jan 2020
 Affiliation (if applicable):
 Address:
 Email:

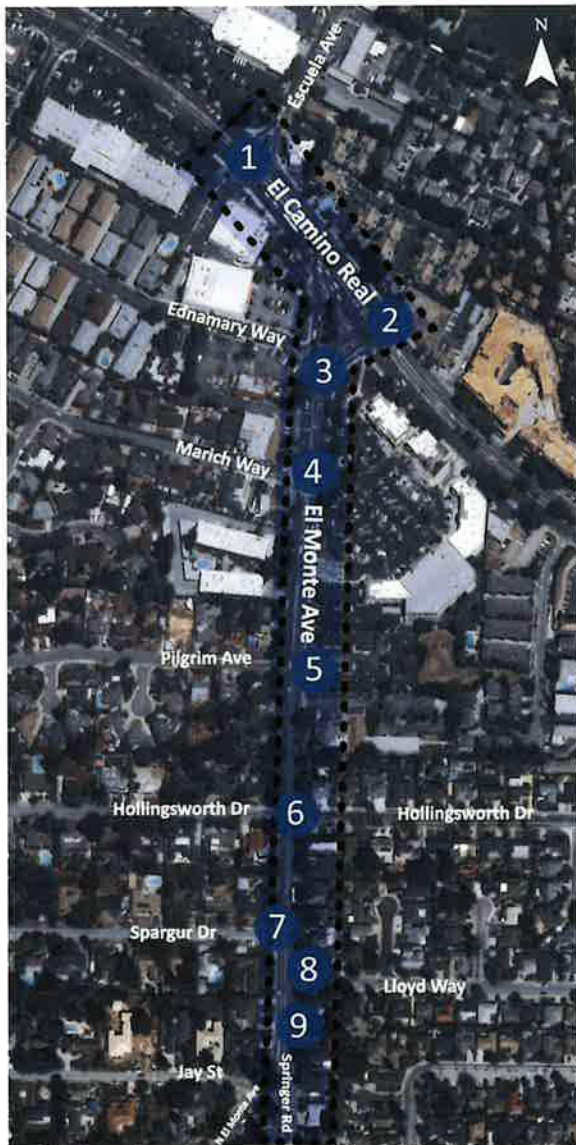

Project Description

The Project proposes to identify and incorporate improvements along the El Monte Avenue corridor (from Springer Road to El Camino Real) and along El Camino Real (from El Monte Avenue to Escuela Avenue) as depicted in the map on the left to improve the overall safety for all travel modes within the study area.

Legend

- ① El Camino Real/Escuela Ave
- ② El Camino Real/El Monte Ave
- ③ El Monte Ave/Ednamary Way
- ④ El Monte Ave/Marich Way
- ⑤ El Monte Ave/Pilgrim Ave
- ⑥ El Monte Ave/Hollingsworth Dr.
- ⑦ El Monte Ave/Spargur Dr.
- ⑧ El Monte Ave/Lloyd Way
- ⑨ El Monte Ave/Springer Rd/
Jay St.



PUBLIC MEETING #1 EL MONTE AVENUE CORRIDOR STUDY

Wednesday, January 15, 2020 | 6:00 p.m. to 8:00 p.m
Redwood Hall Community Center | 201 S Rengstorff Ave, Mountain View

QUESTIONS

1 Which intersections do you regularly travel through (i.e. at least once per week)? Please check all that apply.

- | | | |
|--|--|--|
| 1 El Camino/Escuela Ave <input checked="" type="checkbox"/> | 4 El Camino/El Monte Ave <input checked="" type="checkbox"/> | 7 El Monte Ave/Ednamary Way <input type="checkbox"/> |
| 2 El Monte Ave/ Marich Way <input checked="" type="checkbox"/> | 5 El Monte Ave/Pilgrim Ave <input type="checkbox"/> | 8 El Monte Ave/Hollingsworth Dr. <input type="checkbox"/> |
| 3 El Monte Ave/Spargur Dr <input type="checkbox"/> | 6 El Monte Ave/Lloyd Way <input type="checkbox"/> | 9 El Monte Ave/Springer Rd/ Jay St. <input type="checkbox"/> |

2 What is your primary travel mode? Please check the mode you use most often.

- Walking Cycling Car
 Transit Other: _____

3 Do you feel safe crossing the El Monte Corridor?

- Yes No If no, can you explain why: fast cars, no marked
crosswalks between Marich + El Monte/Springer/Jay

4 Have you ever avoided crossing the El Monte Corridor due to safety concerns?

- Yes No If yes, can you explain why: Cars are too fast,
even when I'm in a car

5 Is there anything else you would like to add regarding your experience on the El Monte Corridor?

Consider blocky of f some seats like Pilgrim
 to reduce conflicts
 Explore Why El Monte has become
 commuter Freeway → can anything be done?

PUBLIC MEETING #1 EL MONTE AVENUE CORRIDOR STUDY

Wednesday, January 15, 2020 | 6:00 p.m. to 8:00 p.m
Redwood Hall Community Center | 201 S Rengstorff Ave, Mountain View

COMMENT FORM

OPTIONAL

Name: _____ Date: Jan 15, 2020

Affiliation (if applicable): _____

Address: _____

Email: _____



Project Description

The Project proposes to identify and incorporate improvements along the El Monte Avenue corridor (from Springer Road to El Camino Real) and along El Camino Real (from El Monte Avenue to Escuela Avenue) as depicted in the map on the left to improve the overall safety for all travel modes within the study area.

Legend

- 1 El Camino Real/Escuela Ave
- 2 El Camino Real/El Monte Ave
- 3 El Monte Ave/Ednamary Way
- 4 El Monte Ave/Marich Way
- 5 El Monte Ave/Pilgrim Ave
- 6 El Monte Ave/Hollingsworth Dr.
- 7 El Monte Ave/Spargur Dr.
- 8 El Monte Ave/Lloyd Way
- 9 El Monte Ave/Springer Rd/ Jay St.



PUBLIC MEETING #1 EL MONTE AVENUE CORRIDOR STUDY

Wednesday, January 15, 2020 | 6:00 p.m. to 8:00 p.m.
Redwood Hall Community Center | 201 S Rengstorff Ave, Mountain View

QUESTIONS

1 Which intersections do you regularly travel through (i.e. at least once per week)? Please check all that apply.

- | | | |
|--|--|---|
| 1 El Camino/Escuela Ave <input checked="" type="checkbox"/> | 4 El Camino/El Monte Ave <input type="checkbox"/> | 7 El Monte Ave/Ednamary Way <input checked="" type="checkbox"/> |
| 2 El Monte Ave/ Marich Way <input checked="" type="checkbox"/> | 5 El Monte Ave/Pilgrim Ave <input checked="" type="checkbox"/> | 8 El Monte Ave/Hollingsworth Dr. <input type="checkbox"/> |
| 3 El Monte Ave/Spargur Dr <input type="checkbox"/> | 6 El Monte Ave/Lloyd Way <input checked="" type="checkbox"/> | 9 El Monte Ave/Springer Rd/ Jay St. <input type="checkbox"/> |

2 What is your primary travel mode? Please check the mode you use most often.

- Walking Cycling Car
- Transit Other: _____

3 Do you feel safe crossing the El Monte Corridor?

- Yes No If no, can you explain why: Require extreme vigilance to cross 4 lanes of traffic with lots of lane changes + Left turns

4 Have you ever avoided crossing the El Monte Corridor due to safety concerns?

- Yes No If yes, can you explain why: Left turns from side streets require gaps in traffic across 3 or 4 lanes. Safe gaps do not come often

5 Is there anything else you would like to add regarding your experience on the El Monte Corridor? in commute hours.

Most people have been scared off from crossing El Monte on foot or by bike, so choose to drive or wait for other times of day.

PUBLIC MEETING #1 EL MONTE AVENUE CORRIDOR STUDY

Wednesday, January 15, 2020 | 6:00 p.m. to 8:00 p.m
Redwood Hall Community Center | 201 S Rengstorff Ave, Mountain View

COMMENT FORM

OPTIONAL

Name: _____ Date: 1/15/2020

Affiliation (if applicable): _____

Address: _____

Email: _____



Project Description

The Project proposes to identify and incorporate improvements along the El Monte Avenue corridor (from Springer Road to El Camino Real) and along El Camino Real (from El Monte Avenue to Escuela Avenue) as depicted in the map on the left to improve the overall safety for all travel modes within the study area.

Legend

- 1 El Camino Real/Escuela Ave
- 2 El Camino Real/El Monte Ave
- 3 El Monte Ave/Ednamary Way
- 4 El Monte Ave/Marich Way
- 5 El Monte Ave/Pilgrim Ave
- 6 El Monte Ave/Hollingsworth Dr.
- 7 El Monte Ave/Spargur Dr.
- 8 El Monte Ave/Lloyd Way
- 9 El Monte Ave/Springer Rd/ Jay St.



PUBLIC MEETING #1 EL MONTE AVENUE CORRIDOR STUDY

Wednesday, January 15, 2020 | 6:00 p.m. to 8:00 p.m.
Redwood Hall Community Center | 201 S Rengstorff Ave, Mountain View

QUESTIONS

1 Which intersections do you regularly travel through (i.e. at least once per week)? Please check all that apply.

- | | | |
|--|--|---|
| 1 El Camino/Escuela Ave <input checked="" type="checkbox"/> | 4 El Camino/El Monte Ave <input checked="" type="checkbox"/> | 7 El Monte Ave/Ednamary Way <input checked="" type="checkbox"/> |
| 2 El Monte Ave/ Marich Way <input checked="" type="checkbox"/> | 5 El Monte Ave/Pilgrim Ave <input checked="" type="checkbox"/> | 8 El Monte Ave/Hollingsworth Dr. <input checked="" type="checkbox"/> |
| 3 El Monte Ave/Spargur Dr <input checked="" type="checkbox"/> | 6 El Monte Ave/Lloyd Way <input checked="" type="checkbox"/> | 9 El Monte Ave/Springer Rd/ Jay St. <input checked="" type="checkbox"/> |

2 What is your primary travel mode? Please check the mode you use most often.

- 3 Walking
 2 Cycling
 1 Car
 Transit
 Other: _____

3 Do you feel safe crossing the El Monte Corridor?

- Yes
 No
 If no, can you explain why: Making a left turn on El Monte coming from the CVS shopping center is often a challenge

4 Have you ever avoided crossing the El Monte Corridor due to safety concerns?

- Yes
 No
 If yes, can you explain why: _____

5 Is there anything else you would like to add regarding your experience on the El Monte Corridor?

I ride the crosswalk on El Monte and the shopping mall.

PUBLIC MEETING #1 EL MONTE AVENUE CORRIDOR STUDY

Wednesday, January 15, 2020 | 6:00 p.m. to 8:00 p.m.
Redwood Hall Community Center | 201 S Rengstorff Ave, Mountain View

COMMENT FORM

OPTIONAL

Name: _____ Date: 1/15/20

Affiliation (if applicable): _____

Address: _____

Email: _____



Project Description

The Project proposes to identify and incorporate improvements along the El Monte Avenue corridor (from Springer Road to El Camino Real) and along El Camino Real (from El Monte Avenue to Escuela Avenue) as depicted in the map on the left to improve the overall safety for all travel modes within the study area.

Legend

- ① El Camino Real/Escuela Ave
- ② El Camino Real/El Monte Ave
- ③ El Monte Ave/Ednamary Way
- ④ El Monte Ave/Marich Way
- ⑤ El Monte Ave/Pilgrim Ave
- ⑥ El Monte Ave/Hollingsworth Dr.
- ⑦ El Monte Ave/Spargur Dr.
- ⑧ El Monte Ave/Lloyd Way
- ⑨ El Monte Ave/Springer Rd/ Jay St.

Questions or comments can also be directed to Public Works 650-903-6311 or email us at public.works@mountainview.gov.



PUBLIC MEETING #1 EL MONTE AVENUE CORRIDOR STUDY

Wednesday, January 15, 2020 | 6:00 p.m. to 8:00 p.m.
Redwood Hall Community Center | 201 S Rengstorff Ave, Mountain View

QUESTIONS

1 Which intersections do you regularly travel through (i.e. at least once per week)? Please check all that apply.

- | | | |
|--|--|---|
| 1 El Camino/Escuela Ave <input checked="" type="checkbox"/> | 4 El Camino/El Monte Ave <input checked="" type="checkbox"/> | 7 El Monte Ave/Ednamary Way <input checked="" type="checkbox"/> |
| 2 El Monte Ave/ Marich Way <input checked="" type="checkbox"/> | 5 El Monte Ave/Pilgrim Ave <input checked="" type="checkbox"/> | 8 El Monte Ave/Hollingsworth Dr. <input type="checkbox"/> |
| 3 El Monte Ave/Spargur Dr <input type="checkbox"/> | 6 El Monte Ave/Lloyd Way <input type="checkbox"/> | 9 El Monte Ave/Springer Rd/ Jay St. <input type="checkbox"/> |

2 What is your primary travel mode? Please check the mode you use most often.

- Walking Cycling Car
- Transit Other: _____

3 Do you feel safe crossing the El Monte Corridor?

- Yes No If no, can you explain why: car traffic moving too fast. Cars traveling south on El Monte from El Camino don't react quickly if a pedestrian is in crosswalk - often cars passing stopped cars at crosswalk

4 Have you ever avoided crossing the El Monte Corridor due to safety concerns?

- Yes No If yes, can you explain why: see above. Making left turns across El Monte on bike is even more difficult than crossing as a walker

5 Is there anything else you would like to add regarding your experience on the El Monte Corridor?

PUBLIC MEETING #1 EL MONTE AVENUE CORRIDOR STUDY

Wednesday, January 15, 2020 | 6:00 p.m. to 8:00 p.m
Redwood Hall Community Center | 201 S Rengstorff Ave, Mountain View

COMMENT FORM

OPTIONAL

Name: _____ Date: 1/15/2020

Affiliation (if applicable): _____

Address: _____

Email: _____



Project Description

The Project proposes to identify and incorporate improvements along the El Monte Avenue corridor (from Springer Road to El Camino Real) and along El Camino Real (from El Monte Avenue to Escuela Avenue) as depicted in the map on the left to improve the overall safety for all travel modes within the study area.

Legend

- ① El Camino Real/Escuela Ave
- ② El Camino Real/El Monte Ave
- ③ El Monte Ave/Ednamary Way
- ④ El Monte Ave/Marich Way
- ⑤ El Monte Ave/Pilgrim Ave
- ⑥ El Monte Ave/Hollingsworth Dr.
- ⑦ El Monte Ave/Spargur Dr.
- ⑧ El Monte Ave/Lloyd Way
- ⑨ El Monte Ave/Springer Rd/ Jay St.



PUBLIC MEETING #1 EL MONTE AVENUE CORRIDOR STUDY

Wednesday, January 15, 2020 | 6:00 p.m. to 8:00 p.m.
Redwood Hall Community Center | 201 S Rengstorff Ave, Mountain View

QUESTIONS

1 Which intersections do you regularly travel through (i.e. at least once per week)? Please check all that apply.

- | | | |
|---|---|---|
| 1 El Camino/Escuela Ave <input checked="" type="checkbox"/> | 4 El Camino/El Monte Ave <input type="checkbox"/> | 7 El Monte Ave/Ednamary Way <input type="checkbox"/> |
| 2 El Monte Ave/ Marich Way <input type="checkbox"/> | 5 El Monte Ave/Pilgrim Ave <input type="checkbox"/> | 8 El Monte Ave/Hollingsworth Dr. <input checked="" type="checkbox"/> |
| 3 El Monte Ave/Spargur Dr <input checked="" type="checkbox"/> | 6 El Monte Ave/Lloyd Way <input type="checkbox"/> | 9 El Monte Ave/Springer Rd/ Jay St. <input checked="" type="checkbox"/> |

2 What is your primary travel mode? Please check the mode you use most often.

- Walking
 Cycling
 Car
 Transit
 Other: _____

3 Do you feel safe crossing the El Monte Corridor?

- Yes
 No
 If no, can you explain why: Cars regularly (or often enough) run the stop signs.

4 Have you ever avoided crossing the El Monte Corridor due to safety concerns?

- Yes
 No
 If yes, can you explain why: Same as above

5 Is there anything else you would like to add regarding your experience on the El Monte Corridor?

The crosswalk at Marich is dangerous. One lane of traffic ~~use~~ may stop but leaves 3 that may not. Drivers that do stop typically see the ~~the~~ pedestrians to their left, but if ~~o~~ miss if someone is also crossing from the right. I just don't cross there anymore

PUBLIC MEETING #1 EL MONTE AVENUE CORRIDOR STUDY

Wednesday, January 15, 2020 | 6:00 p.m. to 8:00 p.m
Redwood Hall Community Center | 201 S Rengstorff Ave, Mountain View

COMMENT FORM

OPTIONAL

Name: _____ Date: _____

Affiliation (if applicable): _____

Address: _____

Email: _____



Project Description

The Project proposes to identify and incorporate improvements along the El Monte Avenue corridor (from Springer Road to El Camino Real) and along El Camino Real (from El Monte Avenue to Escuela Avenue) as depicted in the map on the left to improve the overall safety for all travel modes within the study area.

Legend

- ① El Camino Real/Escuela Ave
- ② El Camino Real/El Monte Ave
- ③ El Monte Ave/Ednamary Way
- ④ El Monte Ave/Marich Way
- ⑤ El Monte Ave/Pilgrim Ave
- ⑥ El Monte Ave/Hollingsworth Dr.
- ⑦ El Monte Ave/Spargur Dr.
- ⑧ El Monte Ave/Lloyd Way
- ⑨ El Monte Ave/Springer Rd/ Jay St.



PUBLIC MEETING #1 EL MONTE AVENUE CORRIDOR STUDY

Wednesday, January 15, 2020 | 6:00 p.m. to 8:00 p.m.
Redwood Hall Community Center | 201 S Rengstorff Ave, Mountain View

QUESTIONS

1 Which intersections do you regularly travel through (i.e. at least once per week)? Please check all that apply.

- | | | |
|---|---|--|
| 1 El Camino/Escuela Ave <input type="checkbox"/> | 4 El Camino/El Monte Ave <input type="checkbox"/> | 7 El Monte Ave/Ednamary Way <input type="checkbox"/> |
| 2 El Monte Ave/ Marich Way <input type="checkbox"/> | 5 El Monte Ave/Pilgrim Ave <input type="checkbox"/> | 8 El Monte Ave/Hollingsworth Dr. <input type="checkbox"/> |
| 3 El Monte Ave/Spargur Dr <input type="checkbox"/> | 6 El Monte Ave/Lloyd Way <input type="checkbox"/> | 9 El Monte Ave/Springer Rd/ Jay St. <input type="checkbox"/> |

2 What is your primary travel mode? Please check the mode you use most often.

- Walking Cycling Car
 Transit Other: _____

3 Do you feel safe crossing the El Monte Corridor?

- Yes No If no, can you explain why: traffic comes in from multiple directions and many cars tend to roll around corners and not fully stop

4 Have you ever avoided crossing the El Monte Corridor due to safety concerns?

- Yes No If yes, can you explain why: _____

5 Is there anything else you would like to add regarding your experience on the El Monte Corridor?

The cross walk at Marich/El Monte is dangerous because of so much traffic. Hard to get a break in traffic to safely cross the street.

PUBLIC MEETING #1 EL MONTE AVENUE CORRIDOR STUDY

Wednesday, January 15, 2020 | 6:00 p.m. to 8:00 p.m.
Redwood Hall Community Center | 201 S Rengstorff Ave, Mountain View

COMMENT FORM

OPTIONAL

Name: _____ Date: 1/15/2020

Affiliation (if applicable): _____

Address: _____

Email: _____



Project Description

The Project proposes to identify and incorporate improvements along the El Monte Avenue corridor (from Springer Road to El Camino Real) and along El Camino Real (from El Monte Avenue to Escuela Avenue) as depicted in the map on the left to improve the overall safety for all travel modes within the study area.

Legend

- ① El Camino Real/Escuela Ave
- ② El Camino Real/El Monte Ave
- ③ El Monte Ave/Ednamary Way
- ④ El Monte Ave/Marich Way
- ⑤ El Monte Ave/Pilgrim Ave
- ⑥ El Monte Ave/Hollingsworth Dr.
- ⑦ El Monte Ave/Spargur Dr.
- ⑧ El Monte Ave/Lloyd Way
- ⑨ El Monte Ave/Springer Rd/ Jay St.



PUBLIC MEETING #1 EL MONTE AVENUE CORRIDOR STUDY

Wednesday, January 15, 2020 | 6:00 p.m. to 8:00 p.m.
Redwood Hall Community Center | 201 S Rengstorff Ave, Mountain View

QUESTIONS

1 Which intersections do you regularly travel through (i.e. at least once per week)? Please check all that apply.

- | | | | | | |
|----------------------------|-------------------------------------|----------------------------|-------------------------------------|-------------------------------------|-------------------------------------|
| 1 El Camino/Escuela Ave | <input checked="" type="checkbox"/> | 4 El Camino/El Monte Ave | <input checked="" type="checkbox"/> | 7 El Monte Ave/Ednamary Way | <input type="checkbox"/> |
| 2 El Monte Ave/ Marich Way | <input checked="" type="checkbox"/> | 5 El Monte Ave/Pilgrim Ave | <input checked="" type="checkbox"/> | 8 El Monte Ave/Hollingsworth Dr. | <input checked="" type="checkbox"/> |
| 3 El Monte Ave/Spargur Dr | <input checked="" type="checkbox"/> | 6 El Monte Ave/Lloyd Way | <input type="checkbox"/> | 9 El Monte Ave/Springer Rd/ Jay St. | <input checked="" type="checkbox"/> |

2 What is your primary travel mode? Please check the mode you use most often.

- | | | |
|---|---------------------------------------|---|
| <input checked="" type="checkbox"/> Walking | <input type="checkbox"/> Cycling | <input checked="" type="checkbox"/> Car |
| <input type="checkbox"/> Transit | <input type="checkbox"/> Other: _____ | |

3 Do you feel safe crossing the El Monte Corridor?

- Yes No If no, can you explain why: Traffic signals not clear.
many cars switch lanes erratically. Lots traffic during
commute hours, making left-turn extremely difficult.

4 Have you ever avoided crossing the El Monte Corridor due to safety concerns?

- Yes No If yes, can you explain why: Difficult to make left-turn
on El monte. Therefore, I made multiple right turns in
neighborhood streets, instead.

5 Is there anything else you would like to add regarding your experience on the El Monte Corridor?

Many cars run red-light @ El Monte / Ednamary intersection.
The light is ill-situated. Many driver may not even see
the light.

PUBLIC MEETING #1 EL MONTE AVENUE CORRIDOR STUDY

Wednesday, January 15, 2020 | 6:00 p.m. to 8:00 p.m
Redwood Hall Community Center | 201 S Rengstorff Ave, Mountain View

COMMENT FORM

OPTIONAL

Name: _____ Date: 01/15/20

Affiliation (if applicable): _____

Address: _____

Email: _____



Project Description

The Project proposes to identify and incorporate improvements along the El Monte Avenue corridor (from Springer Road to El Camino Real) and along El Camino Real (from El Monte Avenue to Escuela Avenue) as depicted in the map on the left to improve the overall safety for all travel modes within the study area.

Legend

- ① El Camino Real/Escuela Ave
- ② El Camino Real/El Monte Ave
- ③ El Monte Ave/Ednamary Way
- ④ El Monte Ave/Marich Way
- ⑤ El Monte Ave/Pilgrim Ave
- ⑥ El Monte Ave/Hollingsworth Dr.
- ⑦ El Monte Ave/Spargur Dr.
- ⑧ El Monte Ave/Lloyd Way
- ⑨ El Monte Ave/Springer Rd/ Jay St.

Questions or comments can also be directed to Public Works 650-903-6311 or email us at public.works@mountainview.gov.



PUBLIC MEETING #1 EL MONTE AVENUE CORRIDOR STUDY

Wednesday, January 15, 2020 | 6:00 p.m. to 8:00 p.m
Redwood Hall Community Center | 201 S Rengstorff Ave, Mountain View

QUESTIONS

1 Which intersections do you regularly travel through (i.e. at least once per week)? Please check all that apply.

- | | | |
|--|--|---|
| 1 El Camino/Escuela Ave <input checked="" type="checkbox"/> | 4 El Camino/El Monte Ave <input checked="" type="checkbox"/> | 7 El Monte Ave/Ednamary Way <input checked="" type="checkbox"/> |
| 2 El Monte Ave/ Marich Way <input checked="" type="checkbox"/> | 5 El Monte Ave/Pilgrim Ave <input checked="" type="checkbox"/> | 8 El Monte Ave/Hollingsworth Dr. <input checked="" type="checkbox"/> |
| 3 El Monte Ave/Spargur Dr <input checked="" type="checkbox"/> | 6 El Monte Ave/Lloyd Way <input checked="" type="checkbox"/> | 9 El Monte Ave/Springer Rd/ Jay St. <input checked="" type="checkbox"/> |

2 What is your primary travel mode? Please check the mode you use most often.

- Walking Cycling Car
- Transit Other: _____

3 Do you feel safe crossing the El Monte Corridor?

- Yes No If no, can you explain why: _____
- Multiple lanes make the crossing hard, especially by bike or walking
- Turning left from Lloyd at ⑧ onto Springer is hard, due to multiple lanes and the stop sign where cars strongly accelerate

4 Have you ever avoided crossing the El Monte Corridor due to safety concerns?

- Yes No If yes, can you explain why: _____

5 Is there anything else you would like to add regarding your experience on the El Monte Corridor?

It feels that the multiple lanes in each direction make it a lot harder to cross. This is for example turning left from El Monte to Lloyd at ⑧, which I nearly ever do in rolling traffic (always wait for a gap, and there's no real x-ing). The bike lane on the eastern side is narrow.

PUBLIC MEETING #1 EL MONTE AVENUE CORRIDOR STUDY

Wednesday, January 15, 2020 | 6:00 p.m. to 8:00 p.m.
Redwood Hall Community Center | 201 S Rengstorff Ave, Mountain View

COMMENT FORM

OPTIONAL

Name: _____ Date: 1-15-2020

Affiliation (if applicable): _____

Address: _____

Email: _____



Project Description

The Project proposes to identify and incorporate improvements along the El Monte Avenue corridor (from Springer Road to El Camino Real) and along El Camino Real (from El Monte Avenue to Escuela Avenue) as depicted in the map on the left to improve the overall safety for all travel modes within the study area.

Legend

- ① El Camino Real/Escuela Ave
- ② El Camino Real/El Monte Ave
- ③ El Monte Ave/Ednamary Way
- ④ El Monte Ave/Marich Way
- ⑤ El Monte Ave/Pilgrim Ave
- ⑥ El Monte Ave/Hollingsworth Dr.
- ⑦ El Monte Ave/Spargur Dr.
- ⑧ El Monte Ave/Lloyd Way
- ⑨ El Monte Ave/Springer Rd/
Jay St.



PUBLIC MEETING #1 EL MONTE AVENUE CORRIDOR STUDY

Wednesday, January 15, 2020 | 6:00 p.m. to 8:00 p.m
Redwood Hall Community Center | 201 S Rengstorff Ave, Mountain View

QUESTIONS

1 Which intersections do you regularly travel through (i.e. at least once per week)? Please check all that apply.

- | | | |
|--|--|--|
| 1 El Camino/Escuela Ave <input type="checkbox"/> | 4 El Camino/El Monte Ave <input checked="" type="checkbox"/> | 7 El Monte Ave/Ednamary Way <input type="checkbox"/> |
| 2 El Monte Ave/ Marich Way <input checked="" type="checkbox"/> | 5 El Monte Ave/Pilgrim Ave <input checked="" type="checkbox"/> | 8 El Monte Ave/Hollingsworth Dr. <input type="checkbox"/> |
| 3 El Monte Ave/Spargur Dr <input type="checkbox"/> | 6 El Monte Ave/Lloyd Way <input type="checkbox"/> | 9 El Monte Ave/Springer Rd/ Jay St. <input type="checkbox"/> |

2 What is your primary travel mode? Please check the mode you use most often.

- | | | |
|----------------------------------|---------------------------------------|---|
| <input type="checkbox"/> Walking | <input type="checkbox"/> Cycling | <input checked="" type="checkbox"/> Car |
| <input type="checkbox"/> Transit | <input type="checkbox"/> Other: _____ | |

3 Do you feel safe crossing the El Monte Corridor?

- Yes No If no, can you explain why: _____

4 Have you ever avoided crossing the El Monte Corridor due to safety concerns?

- Yes No If yes, can you explain why: Ms. Montalvo was killed there
and my wife & daughter were almost hit there @
Marich.

5 Is there anything else you would like to add regarding your experience on the El Monte Corridor?

- | | | |
|---|-------------------------------------|------------------------|
| • No- U Turns! to be enforced @ Marich & El Monte | • Do radar study | • no parking on Marich |
| • Move Bus Stop- hazard when bus is there | • Look at why 25 mph on El Monte | |
| • No 35 mph between ECR & Marich should be 25 mph or less | between 280 & Foothill | |
| Remove existing sign and or change | • Non conforming sidewalk on Marich | |

PUBLIC MEETING #1 EL MONTE AVENUE CORRIDOR STUDY

Wednesday, January 15, 2020 | 6:00 p.m. to 8:00 p.m.
Redwood Hall Community Center | 201 S Rengstorff Ave, Mountain View

COMMENT FORM

OPTIONAL

Name: _____ Date: 1/15/20

Affiliation (if applicable): _____

Address: _____

Email: _____



Project Description

The Project proposes to identify and incorporate improvements along the El Monte Avenue corridor (from Springer Road to El Camino Real) and along El Camino Real (from El Monte Avenue to Escuela Avenue) as depicted in the map on the left to improve the overall safety for all travel modes within the study area.

Legend

- ① El Camino Real/Escuela Ave
- ② El Camino Real/El Monte Ave
- ③ El Monte Ave/Ednamary Way
- ④ El Monte Ave/Marich Way
- ⑤ El Monte Ave/Pilgrim Ave
- ⑥ El Monte Ave/Hollingsworth Dr.
- ⑦ El Monte Ave/Spargur Dr.
- ⑧ El Monte Ave/Lloyd Way
- ⑨ El Monte Ave/Springer Rd/
Jay St.



PUBLIC MEETING #1 EL MONTE AVENUE CORRIDOR STUDY

Wednesday, January 15, 2020 | 6:00 p.m. to 8:00 p.m.
Redwood Hall Community Center | 201 S Rengstorff Ave, Mountain View

QUESTIONS

1 Which intersections do you regularly travel through (i.e. at least once per week)? Please check all that apply.

- | | | | | | |
|----------------------------|--------------------------|----------------------------|-------------------------------------|-------------------------------------|-------------------------------------|
| 1 El Camino/Escuela Ave | <input type="checkbox"/> | 4 El Camino/El Monte Ave | <input type="checkbox"/> | 7 El Monte Ave/Ednamary Way | <input type="checkbox"/> |
| 2 El Monte Ave/ Marich Way | <input type="checkbox"/> | 5 El Monte Ave/Pilgrim Ave | <input checked="" type="checkbox"/> | 8 El Monte Ave/Hollingsworth Dr. | <input type="checkbox"/> |
| 3 El Monte Ave/Spargur Dr | <input type="checkbox"/> | 6 El Monte Ave/Lloyd Way | <input type="checkbox"/> | 9 El Monte Ave/Springer Rd/ Jay St. | <input checked="" type="checkbox"/> |

2 What is your primary travel mode? Please check the mode you use most often.

- | | | |
|----------------------------------|---------------------------------------|---|
| <input type="checkbox"/> Walking | <input type="checkbox"/> Cycling | <input checked="" type="checkbox"/> Car |
| <input type="checkbox"/> Transit | <input type="checkbox"/> Other: _____ | |

3 Do you feel safe crossing the El Monte Corridor?

- Yes No If no, can you explain why: TOO DIFFICULT TO TURN LEFT FR
PILGRIM TO EL MONTE - Care no too fast - space in traffic is
hard to find. JAY + Springer El monte - perhaps put in some kind of traffic light
that calls (for blind people)

4 Have you ever avoided crossing the El Monte Corridor due to safety concerns?

- Yes No If yes, can you explain why: _____

5 Is there anything else you would like to add regarding your experience on the El Monte Corridor?

Seem appropriate to reduce speed on El Monte to 25 for El Corridor
to Jay + Springer.

PUBLIC MEETING #1 EL MONTE AVENUE CORRIDOR STUDY

Wednesday, January 15, 2020 | 6:00 p.m. to 8:00 p.m
Redwood Hall Community Center | 201 S Rengstorff Ave, Mountain View

COMMENT FORM

OPTIONAL

Name: Date: 1/15/20

Affiliation (if applicable):

Address:

Email:



Project Description

The Project proposes to identify and incorporate improvements along the El Monte Avenue corridor (from Springer Road to El Camino Real) and along El Camino Real (from El Monte Avenue to Escuela Avenue) as depicted in the map on the left to improve the overall safety for all travel modes within the study area.

Legend

- 1 El Camino Real/Escuela Ave
- 2 El Camino Real/El Monte Ave
- 3 El Monte Ave/Ednamary Way
- 4 El Monte Ave/Marich Way
- 5 El Monte Ave/Pilgrim Ave
- 6 El Monte Ave/Hollingsworth Dr.
- 7 El Monte Ave/Spargur Dr.
- 8 El Monte Ave/Lloyd Way
- 9 El Monte Ave/Springer Rd/
Jay St.



PUBLIC MEETING #1 EL MONTE AVENUE CORRIDOR STUDY

Wednesday, January 15, 2020 | 6:00 p.m. to 8:00 p.m
Redwood Hall Community Center | 201 S Rengstorff Ave, Mountain View

QUESTIONS

1 Which intersections do you regularly travel through (i.e. at least once per week)? Please check all that apply.

- | | | |
|--|--|---|
| 1 El Camino/Escuela Ave <input checked="" type="checkbox"/> | 4 El Camino/El Monte Ave <input checked="" type="checkbox"/> | 7 El Monte Ave/Ednamary Way <input checked="" type="checkbox"/> |
| 2 El Monte Ave/ Marich Way <input checked="" type="checkbox"/> | 5 El Monte Ave/Pilgrim Ave <input checked="" type="checkbox"/> | 8 El Monte Ave/Hollingsworth Dr. <input checked="" type="checkbox"/> |
| 3 El Monte Ave/Spargur Dr <input checked="" type="checkbox"/> | 6 El Monte Ave/Lloyd Way <input checked="" type="checkbox"/> | 9 El Monte Ave/Springer Rd/ Jay St. <input checked="" type="checkbox"/> |

2 What is your primary travel mode? Please check the mode you use most often.

- Walking Cycling Car
 Transit Other: _____

3 Do you feel safe crossing the El Monte Corridor?

- Yes No If no, can you explain why: _____
BY BIKE EL MONTE: not enough protected bike lane.
CARS move too fast.

4 Have you ever avoided crossing the El Monte Corridor due to safety concerns?

- Yes No If yes, can you explain why: _____

5 Is there anything else you would like to add regarding your experience on the El Monte Corridor?

Difficult exiting CVS/~~the~~ shopping center onto El M. (esp. turn south). Difficult for cars which causes them to ~~be~~ drive unsafely (dashing into/out of center).
Difficult for bike to leave shopping center. (choose sidewalk)
Need more designated bike lanes at Springer x El M / Jay intersection

PUBLIC MEETING #1 EL MONTE AVENUE CORRIDOR STUDY

Wednesday, January 15, 2020 | 6:00 p.m. to 8:00 p.m
Redwood Hall Community Center | 201 S Rengstorff Ave, Mountain View

COMMENT FORM

OPTIONAL

Name: Date: 1/15/2020

Affiliation (if applicable):

Address:

Email:



Project Description

The Project proposes to identify and incorporate improvements along the El Monte Avenue corridor (from Springer Road to El Camino Real) and along El Camino Real (from El Monte Avenue to Escuela Avenue) as depicted in the map on the left to improve the overall safety for all travel modes within the study area.

Legend

- 1 El Camino Real/Escuela Ave
- 2 El Camino Real/El Monte Ave
- 3 El Monte Ave/Ednamary Way
- 4 El Monte Ave/Marich Way
- 5 El Monte Ave/Pilgrim Ave
- 6 El Monte Ave/Hollingsworth Dr.
- 7 El Monte Ave/Spargur Dr.
- 8 El Monte Ave/Lloyd Way
- 9 El Monte Ave/Springer Rd/ Jay St.



PUBLIC MEETING #1 EL MONTE AVENUE CORRIDOR STUDY

Wednesday, January 15, 2020 | 6:00 p.m. to 8:00 p.m.
Redwood Hall Community Center | 201 S Rengstorff Ave, Mountain View

QUESTIONS

1 Which intersections do you regularly travel through (i.e. at least once per week)? Please check all that apply.

- | | | |
|--|--|---|
| 1 El Camino/Escuela Ave <input checked="" type="checkbox"/> | 4 El Camino/El Monte Ave <input checked="" type="checkbox"/> | 7 El Monte Ave/Ednamary Way <input checked="" type="checkbox"/> |
| 2 El Monte Ave/ Marich Way <input checked="" type="checkbox"/> | 5 El Monte Ave/Pilgrim Ave <input checked="" type="checkbox"/> | 8 El Monte Ave/Hollingsworth Dr. <input checked="" type="checkbox"/> |
| 3 El Monte Ave/Spargur Dr <input checked="" type="checkbox"/> | 6 El Monte Ave/Lloyd Way <input checked="" type="checkbox"/> | 9 El Monte Ave/Springer Rd/ Jay St. <input checked="" type="checkbox"/> |

2 What is your primary travel mode? Please check the mode you use most often.

- Walking Cycling Car
 Transit Other: * sometimes I walk

3 Do you feel safe crossing the El Monte Corridor?

- Yes No If no, can you explain why: too many cars, not enough crosswalks

4 Have you ever avoided crossing the El Monte Corridor due to safety concerns?

- Yes No If yes, can you explain why: sometimes it's easier to wiggle through the backroads from my home on Hollingsworth to Mt. View Ave to El Camino

5 Is there anything else you would like to add regarding your experience on the El Monte Corridor?

PUBLIC MEETING #1 EL MONTE AVENUE CORRIDOR STUDY

Wednesday, January 15, 2020 | 6:00 p.m. to 8:00 p.m.
Redwood Hall Community Center | 201 S Rengstorff Ave, Mountain View

COMMENT FORM

OPTIONAL

Name: _____ Date: _____

Affiliation (if applicable): _____

Address: _____

Email: _____



Project Description

The Project proposes to identify and incorporate improvements along the El Monte Avenue corridor (from Springer Road to El Camino Real) and along El Camino Real (from El Monte Avenue to Escuela Avenue) as depicted in the map on the left to improve the overall safety for all travel modes within the study area.

Legend

- ① El Camino Real/Escuela Ave
- ② El Camino Real/El Monte Ave
- ③ El Monte Ave/Ednamary Way
- ④ El Monte Ave/Marich Way
- ⑤ El Monte Ave/Pilgrim Ave
- ⑥ El Monte Ave/Hollingsworth Dr.
- ⑦ El Monte Ave/Spargur Dr.
- ⑧ El Monte Ave/Lloyd Way
- ⑨ El Monte Ave/Springer Rd/
Jay St.



PUBLIC MEETING #1 EL MONTE AVENUE CORRIDOR STUDY

Wednesday, January 15, 2020 | 6:00 p.m. to 8:00 p.m.
Redwood Hall Community Center | 201 S Rengstorff Ave, Mountain View

QUESTIONS

1 Which intersections do you regularly travel through (i.e. at least once per week)? Please check all that apply.

- | | | |
|---|--|---|
| 1 El Camino/Escuela Ave <input type="checkbox"/> | 4 El Camino/El Monte Ave <input checked="" type="checkbox"/> | 7 El Monte Ave/Ednamary Way <input type="checkbox"/> |
| 2 El Monte Ave/ Marich Way <input type="checkbox"/> | 5 El Monte Ave/Pilgrim Ave <input type="checkbox"/> | 8 El Monte Ave/Hollingsworth Dr. <input type="checkbox"/> |
| 3 El Monte Ave/Spargur Dr <input type="checkbox"/> | 6 El Monte Ave/Lloyd Way <input type="checkbox"/> | 9 El Monte Ave/Springer Rd/ Jay St. <input checked="" type="checkbox"/> |

2 What is your primary travel mode? Please check the mode you use most often.

- | | | |
|---|--|--------------------------------------|
| <input checked="" type="checkbox"/> Walking preferred | <input type="checkbox"/> Cycling | <input type="checkbox"/> Car current |
| <input type="checkbox"/> Transit | Other: <u>The other important question is what is your preferred primary travel mode</u> | |

3 Do you feel safe crossing the El Monte Corridor?

- | | | |
|------------------------------|-----------------------------|---|
| <input type="checkbox"/> Yes | <input type="checkbox"/> No | <input checked="" type="checkbox"/> If no, can you explain why: <u>TRAFFIC FROM MANY DIRECTIONS</u> |
|------------------------------|-----------------------------|---|

4 Have you ever avoided crossing the El Monte Corridor due to safety concerns?

- | | | |
|---|-----------------------------|--|
| <input checked="" type="checkbox"/> Yes | <input type="checkbox"/> No | <input type="checkbox"/> If yes, can you explain why: <u>IRRATIC DRIVERS</u> |
|---|-----------------------------|--|

5 Is there anything else you would like to add regarding your experience on the El Monte Corridor?

PUBLIC MEETING #1 EL MONTE AVENUE CORRIDOR STUDY

Wednesday, January 15, 2020 | 6:00 p.m. to 8:00 p.m
Redwood Hall Community Center | 201 S Rengstorff Ave, Mountain View

COMMENT FORM

OPTIONAL

Name: _____ Date: 1/15/20

Affiliation (if applicable): _____

Address: _____

Email: _____



Project Description

The Project proposes to identify and incorporate improvements along the El Monte Avenue corridor (from Springer Road to El Camino Real) and along El Camino Real (from El Monte Avenue to Escuela Avenue) as depicted in the map on the left to improve the overall safety for all travel modes within the study area.

Legend

- ① El Camino Real/Escuela Ave
- ② El Camino Real/El Monte Ave
- ③ El Monte Ave/Ednamary Way
- ④ El Monte Ave/Marich Way
- ⑤ El Monte Ave/Pilgrim Ave
- ⑥ El Monte Ave/Hollingsworth Dr.
- ⑦ El Monte Ave/Spargur Dr.
- ⑧ El Monte Ave/Lloyd Way
- ⑨ El Monte Ave/Springer Rd/ Jay St.



PUBLIC MEETING #1 EL MONTE AVENUE CORRIDOR STUDY

Wednesday, January 15, 2020 | 6:00 p.m. to 8:00 p.m.
Redwood Hall Community Center | 201 S Rengstorff Ave, Mountain View

QUESTIONS

1 Which intersections do you regularly travel through (i.e. at least once per week)? Please check all that apply.

- | | | |
|--|---|--|
| 1 El Camino/Escuela Ave <input checked="" type="checkbox"/> | 4 El Camino/El Monte Ave <input type="checkbox"/> | 7 El Monte Ave/Ednamary Way <input type="checkbox"/> |
| 2 El Monte Ave/ Marich Way <input checked="" type="checkbox"/> | 5 El Monte Ave/Pilgrim Ave <input type="checkbox"/> | 8 El Monte Ave/Hollingsworth Dr. <input type="checkbox"/> |
| 3 El Monte Ave/Spargur Dr <input type="checkbox"/> | 6 El Monte Ave/Lloyd Way <input type="checkbox"/> | 9 El Monte Ave/Springer Rd/ Jay St. <input type="checkbox"/> |

2 What is your primary travel mode? Please check the mode you use most often.

- Walking Cycling Car
- Transit Other: _____

3 Do you feel safe crossing the El Monte Corridor?

- Yes No If no, can you explain why: cars too fast.
- no crosswalk near Hollingsworth

4 Have you ever avoided crossing the El Monte Corridor due to safety concerns?

- Yes No If yes, can you explain why: Crosswalk at Marich is not safe. Need better lights - maybe in road bed.

5 Is there anything else you would like to add regarding your experience on the El Monte Corridor?

like lane south on El Monte to Springer needs to be better marked and need better alert that Rt lane is Rt turn only -

Too many people are suprised and switch to left lane last minute to continue south on to Springer for El Monte

PUBLIC MEETING #1 EL MONTE AVENUE CORRIDOR STUDY

Wednesday, January 15, 2020 | 6:00 p.m. to 8:00 p.m
Redwood Hall Community Center | 201 S Rengstorff Ave, Mountain View

COMMENT FORM

OPTIONAL

Name: _____ Date: _____

Affiliation (if applicable): _____

Address: _____

Email: _____



Project Description

The Project proposes to identify and incorporate improvements along the El Monte Avenue corridor (from Springer Road to El Camino Real) and along El Camino Real (from El Monte Avenue to Escuela Avenue) as depicted in the map on the left to improve the overall safety for all travel modes within the study area.

Legend

- ① El Camino Real/Escuela Ave
- ② El Camino Real/El Monte Ave
- ③ El Monte Ave/Ednamary Way
- ④ El Monte Ave/Marich Way
- ⑤ El Monte Ave/Pilgrim Ave
- ⑥ El Monte Ave/Hollingsworth Dr.
- ⑦ El Monte Ave/Spargur Dr.
- ⑧ El Monte Ave/Lloyd Way
- ⑨ El Monte Ave/Springer Rd/ Jay St.



PUBLIC MEETING #1 EL MONTE AVENUE CORRIDOR STUDY

Wednesday, January 15, 2020 | 6:00 p.m. to 8:00 p.m
Redwood Hall Community Center | 201 S Rengstorff Ave, Mountain View

QUESTIONS

1 Which intersections do you regularly travel through (i.e. at least once per week)? Please check all that apply.

- | | | |
|--|--|--|
| 1 El Camino/Escuela Ave <input type="checkbox"/> | 4 El Camino/El Monte Ave <input type="checkbox"/> | 7 El Monte Ave/Ednamary Way <input type="checkbox"/> |
| 2 El Monte Ave/ Marich Way <input checked="" type="checkbox"/> | 5 El Monte Ave/Pilgrim Ave <input checked="" type="checkbox"/> | 8 El Monte Ave/Hollingsworth Dr. <input type="checkbox"/> |
| 3 El Monte Ave/Spargur Dr <input type="checkbox"/> | 6 El Monte Ave/Lloyd Way <input type="checkbox"/> | 9 El Monte Ave/Springer Rd/ Jay St. <input type="checkbox"/> |

2 What is your primary travel mode? Please check the mode you use most often.

- Walking
 Cycling
 Car
 Transit
 Other: _____

3 Do you feel safe crossing the El Monte Corridor?

- Yes
 No
 If no, can you explain why: _____

4 Have you ever avoided crossing the El Monte Corridor due to safety concerns?

- Yes
 No
 If yes, can you explain why: _____

Don't have a choice

5 Is there anything else you would like to add regarding your experience on the El Monte Corridor?

FYI: I can bike to downtown faster on bike than a car.

1) dedicated bike lane with curb between car & bike lane

2) New crosswalk at (6)

PUBLIC MEETING #1 EL MONTE AVENUE CORRIDOR STUDY

Wednesday, January 15, 2020 | 6:00 p.m. to 8:00 p.m
Redwood Hall Community Center | 201 S Rengstorff Ave, Mountain View

COMMENT FORM

OPTIONAL

Name: _____ Date: 1/15/20

Affiliation (if applicable): _____

Address: _____

Email: _____



Project Description

The Project proposes to identify and incorporate improvements along the El Monte Avenue corridor (from Springer Road to El Camino Real) and along El Camino Real (from El Monte Avenue to Escuela Avenue) as depicted in the map on the left to improve the overall safety for all travel modes within the study area.

Legend

- ① El Camino Real/Escuela Ave
- ② El Camino Real/El Monte Ave
- ③ El Monte Ave/Ednamary Way
- ④ El Monte Ave/Marich Way
- ⑤ El Monte Ave/Pilgrim Ave
- ⑥ El Monte Ave/Hollingsworth Dr.
- ⑦ El Monte Ave/Spargur Dr.
- ⑧ El Monte Ave/Lloyd Way
- ⑨ El Monte Ave/Springer Rd/
Jay St.



PUBLIC MEETING #1 EL MONTE AVENUE CORRIDOR STUDY

Wednesday, January 15, 2020 | 6:00 p.m. to 8:00 p.m.
Redwood Hall Community Center | 201 S Rengstorff Ave, Mountain View

QUESTIONS

1 Which intersections do you regularly travel through (i.e. at least once per week)? Please check all that apply.

- | | | |
|--|--|--|
| 1 El Camino/Escuela Ave <input type="checkbox"/> | 4 El Camino/El Monte Ave <input type="checkbox"/> | 7 El Monte Ave/Ednamary Way <input type="checkbox"/> |
| 2 El Monte Ave/ Marich Way <input checked="" type="checkbox"/> | 5 El Monte Ave/Pilgrim Ave <input type="checkbox"/> | 8 El Monte Ave/Hollingsworth Dr. <input type="checkbox"/> |
| 3 El Monte Ave/Spargur Dr <input type="checkbox"/> | 6 El Monte Ave/Lloyd Way <input checked="" type="checkbox"/> | 9 El Monte Ave/Springer Rd/ Jay St. <input type="checkbox"/> |

CVS shopping ctr.

2 What is your primary travel mode? Please check the mode you use most often.

- | | | |
|----------------------------------|---------------------------------------|---|
| <input type="checkbox"/> Walking | <input type="checkbox"/> Cycling | <input checked="" type="checkbox"/> Car |
| <input type="checkbox"/> Transit | <input type="checkbox"/> Other: _____ | |

3 Do you feel safe crossing the El Monte Corridor?

- | | | |
|------------------------------|-----------------------------|---|
| <input type="checkbox"/> Yes | <input type="checkbox"/> No | <input checked="" type="checkbox"/> If no, can you explain why: _____ |
|------------------------------|-----------------------------|---|

4 Have you ever avoided crossing the El Monte Corridor due to safety concerns?

- | | | |
|------------------------------|--|---|
| <input type="checkbox"/> Yes | <input checked="" type="checkbox"/> No | <input type="checkbox"/> If yes, can you explain why: _____ |
|------------------------------|--|---|
- I just hold my breath and wait til
no cars are in sight.*

5 Is there anything else you would like to add regarding your experience on the El Monte Corridor?

*Making a left turn is a
nightmare coming
out of Lloyd.*

*And my son was nearly hit many
times at the Springer/El Monte
"fork" while going to school via
bike or by foot.*

PUBLIC MEETING #1 EL MONTE AVENUE CORRIDOR STUDY

Wednesday, January 15, 2020 | 6:00 p.m. to 8:00 p.m
Redwood Hall Community Center | 201 S Rengstorff Ave, Mountain View

COMMENT FORM

OPTIONAL

Name: _____ Date: *Jan 15 2020*

Affiliation (if applicable): _____

Address: _____

Email: _____

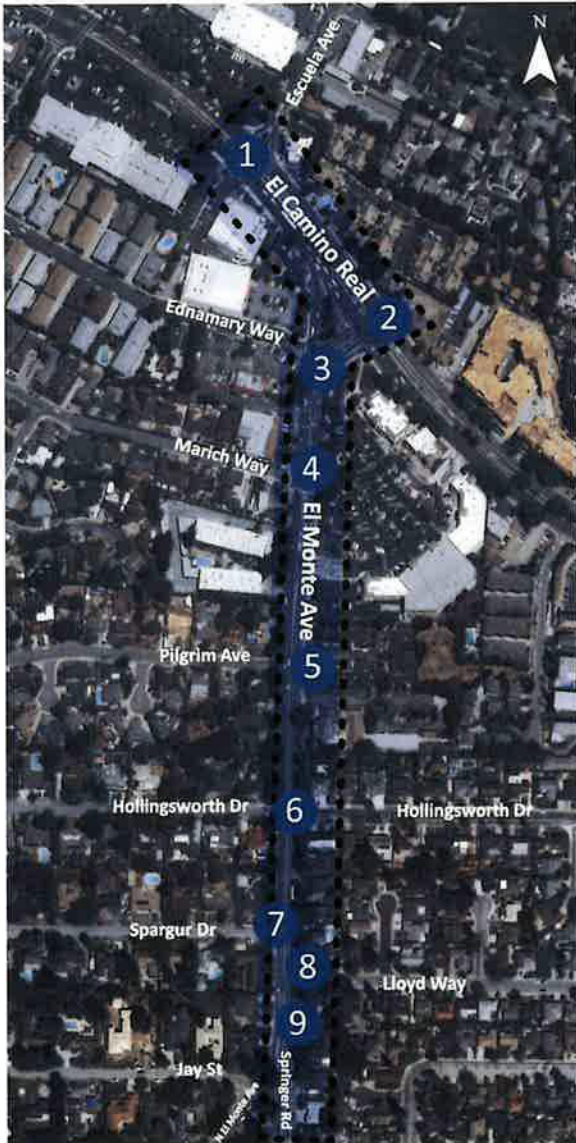

Project Description

The Project proposes to identify and incorporate improvements along the El Monte Avenue corridor (from Springer Road to El Camino Real) and along El Camino Real (from El Monte Avenue to Escuela Avenue) as depicted in the map on the left to improve the overall safety for all travel modes within the study area.

Legend

- ① El Camino Real/Escuela Ave
- ② El Camino Real/El Monte Ave
- ③ El Monte Ave/Ednamary Way
- ④ El Monte Ave/Marich Way
- ⑤ El Monte Ave/Pilgrim Ave
- ⑥ El Monte Ave/Hollingsworth Dr.
- ⑦ El Monte Ave/Spargur Dr.
- ⑧ El Monte Ave/Lloyd Way
- ⑨ El Monte Ave/Springer Rd/ Jay St.



PUBLIC MEETING #1 EL MONTE AVENUE CORRIDOR STUDY

Wednesday, January 15, 2020 | 6:00 p.m. to 8:00 p.m
Redwood Hall Community Center | 201 S Rengstorff Ave, Mountain View

QUESTIONS

1 Which intersections do you regularly travel through (i.e. at least once per week)? Please check all that apply.

- | | | |
|--|--|---|
| 1 El Camino/Escuela Ave <input checked="" type="checkbox"/> | 4 El Camino/El Monte Ave <input checked="" type="checkbox"/> | 7 El Monte Ave/Ednamary Way <input checked="" type="checkbox"/> |
| 2 El Monte Ave/ Marich Way <input checked="" type="checkbox"/> | 5 El Monte Ave/Pilgrim Ave <input type="checkbox"/> | 8 El Monte Ave/Hollingsworth Dr. <input checked="" type="checkbox"/> |
| 3 El Monte Ave/Spargur Dr <input type="checkbox"/> | 6 El Monte Ave/Lloyd Way <input checked="" type="checkbox"/> | 9 El Monte Ave/Springer Rd/ Jay St. <input checked="" type="checkbox"/> |

2 What is your primary travel mode? Please check the mode you use most often.

- Walking Cycling Car
 Transit Other: _____

3 Do you feel safe crossing the El Monte Corridor?

- Yes No If no, can you explain why: car speed, lack of light

4 Have you ever avoided crossing the El Monte Corridor due to safety concerns?

- Yes No If yes, can you explain why: _____

5 Is there anything else you would like to add regarding your experience on the El Monte Corridor?

Pedestrian crossing at El Monte/ECK ^{west/east} "southbound" is too dark to see. Speed of vehicles down EM. the blinking light at Ednamary Rd's clear for most drivers. I cannot imagine my children getting to Springer School on their own by bike. Also, what are the implications of McKelvey park on traffic @ ECK/EM ^{#2/3}

PUBLIC MEETING #1 EL MONTE AVENUE CORRIDOR STUDY

Wednesday, January 15, 2020 | 6:00 p.m. to 8:00 p.m.
Redwood Hall Community Center | 201 S Rengstorff Ave, Mountain View

COMMENT FORM

OPTIONAL

Name: _____ Date: 1/15/

Affiliation (if applicable): _____

Address: _____

Email: _____



Project Description

The Project proposes to identify and incorporate improvements along the El Monte Avenue corridor (from Springer Road to El Camino Real) and along El Camino Real (from El Monte Avenue to Escuela Avenue) as depicted in the map on the left to improve the overall safety for all travel modes within the study area.

Legend

- ① El Camino Real/Escuela Ave
- ② El Camino Real/El Monte Ave
- ③ El Monte Ave/Ednamary Way
- ④ El Monte Ave/Marich Way
- ⑤ El Monte Ave/Pilgrim Ave
- ⑥ El Monte Ave/Hollingsworth Dr.
- ⑦ El Monte Ave/Spargur Dr.
- ⑧ El Monte Ave/Lloyd Way
- ⑨ El Monte Ave/Springer Rd/ Jay St.



PUBLIC MEETING #1 EL MONTE AVENUE CORRIDOR STUDY

Wednesday, January 15, 2020 | 6:00 p.m. to 8:00 p.m.
Redwood Hall Community Center | 201 S Rengstorff Ave, Mountain View

QUESTIONS

1 Which intersections do you regularly travel through (i.e. at least once per week)? Please check all that apply.

- | | | |
|--|--|--|
| 1 El Camino/Escuela Ave <input type="checkbox"/> | 4 El Camino/El Monte Ave <input checked="" type="checkbox"/> | 7 El Monte Ave/Ednamary Way <input type="checkbox"/> |
| 2 El Monte Ave/ Marich Way <input checked="" type="checkbox"/> | 5 El Monte Ave/Pilgrim Ave <input type="checkbox"/> | 8 El Monte Ave/Hollingsworth Dr. <input checked="" type="checkbox"/> |
| 3 El Monte Ave/Spargur Dr <input type="checkbox"/> | 6 El Monte Ave/Lloyd Way <input checked="" type="checkbox"/> | 9 El Monte Ave/Springer Rd/ Jay St. <input type="checkbox"/> |
| | | 10 El Monte/CUS <input checked="" type="checkbox"/> |

2 What is your primary travel mode? Please check the mode you use most often.

- | | | |
|----------------------------------|---------------------------------------|---|
| <input type="checkbox"/> Walking | <input type="checkbox"/> Cycling | <input checked="" type="checkbox"/> Car |
| <input type="checkbox"/> Transit | <input type="checkbox"/> Other: _____ | |

3 Do you feel safe crossing the El Monte Corridor?

- Yes No If no, can you explain why: _____

4 Have you ever avoided crossing the El Monte Corridor due to safety concerns?

- Yes No If yes, can you explain why: _____

5 Is there anything else you would like to add regarding your experience on the El Monte Corridor?

Goal should be to reduce speed.

- 1 Protected Bike lane along El Monte
- 2 Raised crosswalk
3. 4 lanes to 3 lanes with middle storage lane.

PUBLIC MEETING #1 EL MONTE AVENUE CORRIDOR STUDY

Wednesday, January 15, 2020 | 6:00 p.m. to 8:00 p.m
Redwood Hall Community Center | 201 S Rengstorff Ave, Mountain View

COMMENT FORM

OPTIONAL

Name: _____ Date: _____

Affiliation (if applicable): _____

Address: _____

Email: _____

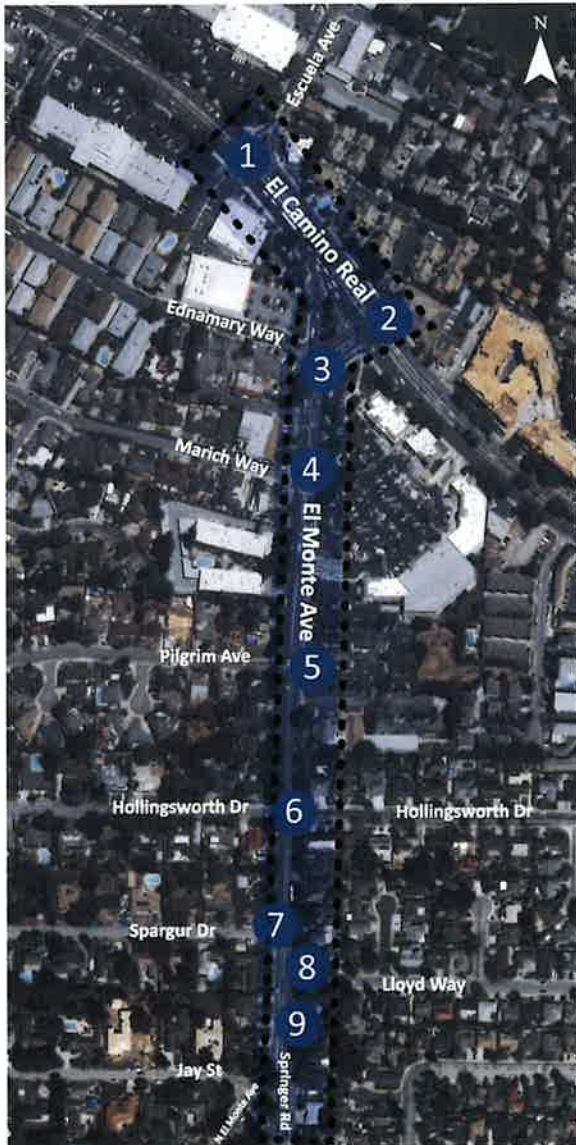

Project Description

The Project proposes to identify and incorporate improvements along the El Monte Avenue corridor (from Springer Road to El Camino Real) and along El Camino Real (from El Monte Avenue to Escuela Avenue) as depicted in the map on the left to improve the overall safety for all travel modes within the study area.

Legend

- ① El Camino Real/Escuela Ave
- ② El Camino Real/El Monte Ave
- ③ El Monte Ave/Ednamary Way
- ④ El Monte Ave/Marich Way
- ⑤ El Monte Ave/Pilgrim Ave
- ⑥ El Monte Ave/Hollingsworth Dr.
- ⑦ El Monte Ave/Spargur Dr.
- ⑧ El Monte Ave/Lloyd Way
- ⑨ El Monte Ave/Springer Rd/Jay St.



PUBLIC MEETING #1 EL MONTE AVENUE CORRIDOR STUDY

Wednesday, January 15, 2020 | 6:00 p.m. to 8:00 p.m.
Redwood Hall Community Center | 201 S Rengstorff Ave, Mountain View

QUESTIONS

1 Which intersections do you regularly travel through (i.e. at least once per week)? Please check all that apply.

- | | | |
|---|--|--|
| 1 El Camino/Escuela Ave <input type="checkbox"/> | 4 El Camino/El Monte Ave <input type="checkbox"/> | 7 El Monte Ave/Ednamary Way <input type="checkbox"/> |
| 2 El Monte Ave/ Marich Way <input type="checkbox"/> | 5 El Monte Ave/Pilgrim Ave <input checked="" type="checkbox"/> | 8 El Monte Ave/Hollingsworth Dr. <input type="checkbox"/> |
| 3 El Monte Ave/Spargur Dr <input type="checkbox"/> | 6 El Monte Ave/Lloyd Way <input type="checkbox"/> | 9 El Monte Ave/Springer Rd/ Jay St. <input type="checkbox"/> |

2 What is your primary travel mode? Please check the mode you use most often.

- | | | |
|---|---|---|
| <input checked="" type="checkbox"/> Walking | <input checked="" type="checkbox"/> Cycling | <input checked="" type="checkbox"/> Car |
| <input type="checkbox"/> Transit | <input type="checkbox"/> Other: _____ | |

3 Do you feel safe crossing the El Monte Corridor?

- | | | |
|---|-----------------------------|--|
| <input checked="" type="checkbox"/> Yes | <input type="checkbox"/> No | <input type="checkbox"/> If no, can you explain why: _____ |
|---|-----------------------------|--|

4 Have you ever avoided crossing the El Monte Corridor due to safety concerns?

- | | | |
|---|--|---|
| <input checked="" type="checkbox"/> Yes | <input checked="" type="checkbox"/> No | <input type="checkbox"/> If yes, can you explain why: <u>at the Springer/El Monte</u> |
|---|--|---|
- Y - not clear where pedestrians can cross safely

5 Is there anything else you would like to add regarding your experience on the El Monte Corridor?

PUBLIC MEETING #1 EL MONTE AVENUE CORRIDOR STUDY

Wednesday, January 15, 2020 | 6:00 p.m. to 8:00 p.m.
Redwood Hall Community Center | 201 S Rengstorff Ave, Mountain View

COMMENT FORM

OPTIONAL

Name: Date: 15 JAN 2020

Affiliation (if applicable):

Address:

Email:



Project Description

The Project proposes to identify and incorporate improvements along the El Monte Avenue corridor (from Springer Road to El Camino Real) and along El Camino Real (from El Monte Avenue to Escuela Avenue) as depicted in the map on the left to improve the overall safety for all travel modes within the study area.

Legend

- ① El Camino Real/Escuela Ave
- ② El Camino Real/El Monte Ave
- ③ El Monte Ave/Ednamary Way
- ④ El Monte Ave/Marich Way
- ⑤ El Monte Ave/Pilgrim Ave
- ⑥ El Monte Ave/Hollingsworth Dr.
- ⑦ El Monte Ave/Spargur Dr.
- ⑧ El Monte Ave/Lloyd Way
- ⑨ El Monte Ave/Springer Rd/ Jay St.



PUBLIC MEETING #1 EL MONTE AVENUE CORRIDOR STUDY

Wednesday, January 15, 2020 | 6:00 p.m. to 8:00 p.m.
Redwood Hall Community Center | 201 S Rengstorff Ave, Mountain View

QUESTIONS

1 Which intersections do you regularly travel through (i.e. at least once per week)? Please check all that apply.

- | | | |
|---|--|---|
| 1 El Camino/Escuela Ave <input type="checkbox"/> | 4 El Camino/El Monte Ave <input checked="" type="checkbox"/> | 7 El Monte Ave/Ednamary Way <input type="checkbox"/> |
| 2 El Monte Ave/ Marich Way <input type="checkbox"/> | 5 El Monte Ave/Pilgrim Ave <input type="checkbox"/> | 8 El Monte Ave/Hollingsworth Dr. <input type="checkbox"/> |
| 3 El Monte Ave/Spargur Dr <input type="checkbox"/> | 6 El Monte Ave/Lloyd Way <input type="checkbox"/> | 9 El Monte Ave/Springer Rd/ Jay St. <input checked="" type="checkbox"/> |

2 What is your primary travel mode? Please check the mode you use most often.

- | | | |
|----------------------------------|---------------------------------------|---|
| <input type="checkbox"/> Walking | <input type="checkbox"/> Cycling | <input checked="" type="checkbox"/> Car |
| <input type="checkbox"/> Transit | <input type="checkbox"/> Other: _____ | |

3 Do you feel safe crossing the El Monte Corridor?

- Yes No If no, can you explain why: I don't trust cars to stop.

4 Have you ever avoided crossing the El Monte Corridor due to safety concerns?

- Yes No If yes, can you explain why: _____

5 Is there anything else you would like to add regarding your experience on the El Monte Corridor?

I live at #9, the beginning of the drag strip toward ECP.
Thank you for the crosswalk improvements at Marich. #4
SCHOOL CROSSING SIGNAGE is needed at #9.

PUBLIC MEETING #1 EL MONTE AVENUE CORRIDOR STUDY

Wednesday, January 15, 2020 | 6:00 p.m. to 8:00 p.m.
Redwood Hall Community Center | 201 S Rengstorff Ave, Mountain View

COMMENT FORM

OPTIONAL

Name:

[Redacted Name]

Date:

1/15/20

Affiliation (if applicable):

Address:

[Redacted Address]

Email:

[Redacted Email]



Project Description

The Project proposes to identify and incorporate improvements along the El Monte Avenue corridor (from Springer Road to El Camino Real) and along El Camino Real (from El Monte Avenue to Escuela Avenue) as depicted in the map on the left to improve the overall safety for all travel modes within the study area.

Legend

- ① El Camino Real/Escuela Ave
- ② El Camino Real/El Monte Ave
- ③ El Monte Ave/Ednamary Way
- ④ El Monte Ave/Marich Way
- ⑤ El Monte Ave/Pilgrim Ave
- ⑥ El Monte Ave/Hollingsworth Dr.
- ⑦ El Monte Ave/Spargur Dr.
- ⑧ El Monte Ave/Lloyd Way
- ⑨ El Monte Ave/Springer Rd/ Jay St.



PUBLIC MEETING #1 EL MONTE AVENUE CORRIDOR STUDY

Wednesday, January 15, 2020 | 6:00 p.m. to 8:00 p.m
Redwood Hall Community Center | 201 S Rengstorff Ave, Mountain View

QUESTIONS

1 Which intersections do you regularly travel through (i.e. at least once per week)? Please check all that apply.

- | | | |
|--|--|---|
| 1 El Camino/Escuela Ave <input checked="" type="checkbox"/> | 4 El Camino/El Monte Ave <input checked="" type="checkbox"/> | 7 El Monte Ave/Ednamary Way <input checked="" type="checkbox"/> |
| 2 El Monte Ave/ Marich Way <input checked="" type="checkbox"/> | 5 El Monte Ave/Pilgrim Ave <input checked="" type="checkbox"/> | 8 El Monte Ave/Hollingsworth Dr. <input checked="" type="checkbox"/> |
| 3 El Monte Ave/Spargur Dr <input checked="" type="checkbox"/> | 6 El Monte Ave/Lloyd Way <input checked="" type="checkbox"/> | 9 El Monte Ave/Springer Rd/ Jay St. <input checked="" type="checkbox"/> |

2 What is your primary travel mode? Please check the mode you use most often.

- Walking Cycling Car
 Transit Other: _____

3 Do you feel safe crossing the El Monte Corridor?

- Yes No If no, can you explain why: _____

4 Have you ever avoided crossing the El Monte Corridor due to safety concerns?

- Yes No If yes, can you explain why: *No safe crossing at Spargur, Lloyd, Hollingsworth, Pilgrim*
Crosswalk at Springer hazardous

5 Is there anything else you would like to add regarding your experience on the El Monte Corridor?

① The blinking red lights at Ednamary Way are confusing to people who are unfamiliar. Crosswalk at Ednamary across El Monte is a surprise to people when they exit El Camino Real. ② Left turn from Escuela to El Camino Real difficult with pedestrians in crosswalk coming from Walgreens (left arrow would help)

PUBLIC MEETING #1 EL MONTE AVENUE CORRIDOR STUDY

Wednesday, January 15, 2020 | 6:00 p.m. to 8:00 p.m
Redwood Hall Community Center | 201 S Rengstorff Ave, Mountain View

COMMENT FORM

OPTIONAL

Name: _____ Date: _____

Affiliation (if applicable): _____

Address: _____

Email: _____



Project Description

The Project proposes to identify and incorporate improvements along the El Monte Avenue corridor (from Springer Road to El Camino Real) and along El Camino Real (from El Monte Avenue to Escuela Avenue) as depicted in the map on the left to improve the overall safety for all travel modes within the study area.

Legend

- 1 El Camino Real/Escuela Ave
- 2 El Camino Real/El Monte Ave
- 3 El Monte Ave/Ednamary Way
- 4 El Monte Ave/Marich Way
- 5 El Monte Ave/Pilgrim Ave
- 6 El Monte Ave/Hollingsworth Dr.
- 7 El Monte Ave/Spargur Dr.
- 8 El Monte Ave/Lloyd Way
- 9 El Monte Ave/Springer Rd/
Jay St.



PUBLIC MEETING #1 EL MONTE AVENUE CORRIDOR STUDY

Wednesday, January 15, 2020 | 6:00 p.m. to 8:00 p.m
Redwood Hall Community Center | 201 S Rengstorff Ave, Mountain View

QUESTIONS

1 Which intersections do you regularly travel through (i.e. at least once per week)? Please check all that apply.

- | | | |
|--|--|---|
| 1 El Camino/Escuela Ave <input checked="" type="checkbox"/> | 4 El Camino/El Monte Ave <input checked="" type="checkbox"/> | 7 El Monte Ave/Ednamary Way <input checked="" type="checkbox"/> |
| 2 El Monte Ave/ Marich Way <input checked="" type="checkbox"/> | 5 El Monte Ave/Pilgrim Ave <input checked="" type="checkbox"/> | 8 El Monte Ave/Hollingsworth Dr. <input checked="" type="checkbox"/> |
| 3 El Monte Ave/Spargur Dr <input checked="" type="checkbox"/> | 6 El Monte Ave/Lloyd Way <input checked="" type="checkbox"/> | 9 El Monte Ave/Springer Rd/ Jay St. <input checked="" type="checkbox"/> |

2 What is your primary travel mode? Please check the mode you use most often.

- Walking *(would do more if less traffic or safer conditions)* Cycling Car
- Transit Other: _____

3 Do you feel safe crossing the El Monte Corridor?

- Yes No If no, can you explain why: wide street making crossing take longer; 35 mph speed limit; long stretch without crosswalks; congestion near shopping center; visual clutter near shopping ctr/El Camino

4 Have you ever avoided crossing the El Monte Corridor due to safety concerns?

- Yes No If yes, can you explain why: too much traffic, wide street, only walk on 'home' side of El Monte

5 Is there anything else you would like to add regarding your experience on the El Monte Corridor?

intersection #4
appreciate addition of overhead blinking crosswalk signs by shopping center, has helped a lot.

intersection #1
- making a left turn from Escuela onto El Camino needs left turn signal - many cars coming out of parking lot by Walgreens & because they are backed up parallel to El Camino until light changes, its challenging to know which of these cars are turning or which are going straight across onto Escuela

PUBLIC MEETING #1 EL MONTE AVENUE CORRIDOR STUDY

Wednesday, January 15, 2020 | 6:00 p.m. to 8:00 p.m
Redwood Hall Community Center | 201 S Rengstorff Ave, Mountain View

COMMENT FORM

OPTIONAL

Name: _____ Date: _____

Affiliation (if applicable): _____

Address: _____

Email: _____



Project Description

The Project proposes to identify and incorporate improvements along the El Monte Avenue corridor (from Springer Road to El Camino Real) and along El Camino Real (from El Monte Avenue to Escuela Avenue) as depicted in the map on the left to improve the overall safety for all travel modes within the study area.

Legend

- ① El Camino Real/Escuela Ave
- ② El Camino Real/El Monte Ave
- ③ El Monte Ave/Ednamary Way
- ④ El Monte Ave/Marich Way
- ⑤ El Monte Ave/Pilgrim Ave
- ⑥ El Monte Ave/Hollingsworth Dr.
- ⑦ El Monte Ave/Spargur Dr.
- ⑧ El Monte Ave/Lloyd Way
- ⑨ El Monte Ave/Springer Rd/ Jay St.



PUBLIC MEETING #1 EL MONTE AVENUE CORRIDOR STUDY

Wednesday, January 15, 2020 | 6:00 p.m. to 8:00 p.m
Redwood Hall Community Center | 201 S Rengstorff Ave, Mountain View

QUESTIONS

1 Which intersections do you regularly travel through (i.e. at least once per week)? Please check all that apply.

- | | | |
|---|--|---|
| 1 El Camino/Escuela Ave <input checked="" type="checkbox"/> | 4 El Camino/El Monte Ave <input checked="" type="checkbox"/> | 7 El Monte Ave/Ednamary Way <input type="checkbox"/> |
| 2 El Monte Ave/ Marich Way <input type="checkbox"/> | 5 El Monte Ave/Pilgrim Ave <input type="checkbox"/> | 8 El Monte Ave/Hollingsworth Dr. <input type="checkbox"/> |
| 3 El Monte Ave/Spargur Dr <input type="checkbox"/> | 6 El Monte Ave/Lloyd Way <input checked="" type="checkbox"/> | 9 El Monte Ave/Springer Rd/ Jay St. <input checked="" type="checkbox"/> |

2 What is your primary travel mode? Please check the mode you use most often.

- Walking Cycling Car
- Transit Other: _____

3 Do you feel safe crossing the El Monte Corridor?

- Yes No If no, can you explain why: Intersection (9) with the
crosswalks is a mess for pedestrians. Using either cross
walk is a problem. If using north most crosswalk, (L) turners from
El Monte going N on el monte do not stop. If using south most crosswalk

4 Have you ever avoided crossing the El Monte Corridor due to safety concerns? (L) turners off of Springer to
turn onto El Monte do not stop.

- Yes No If yes, can you explain why: Turning (L) from Lloyd
to head ~~heading~~ south on El Monte - Cars heading North on
El Monte are going too fast, changing lanes erratically

5 Is there anything else you would like to add regarding your experience on the El Monte Corridor? for me
to be able
to safely make a

(L) out of Lloyd

continuing on # (9) intersection -

If you are using the south crosswalk, cars headed North on Springer
do not see pedestrians if cars are parked by the houses on
Springer. Blocks view of the pedestrians.

PUBLIC MEETING #1 EL MONTE AVENUE CORRIDOR STUDY

Wednesday, January 15, 2020 | 6:00 p.m. to 8:00 p.m
Redwood Hall Community Center | 201 S Rengstorff Ave, Mountain View

COMMENT FORM

OPTIONAL

Name: _____ Date: _____

Affiliation (if applicable): _____

Address: _____

Email: _____

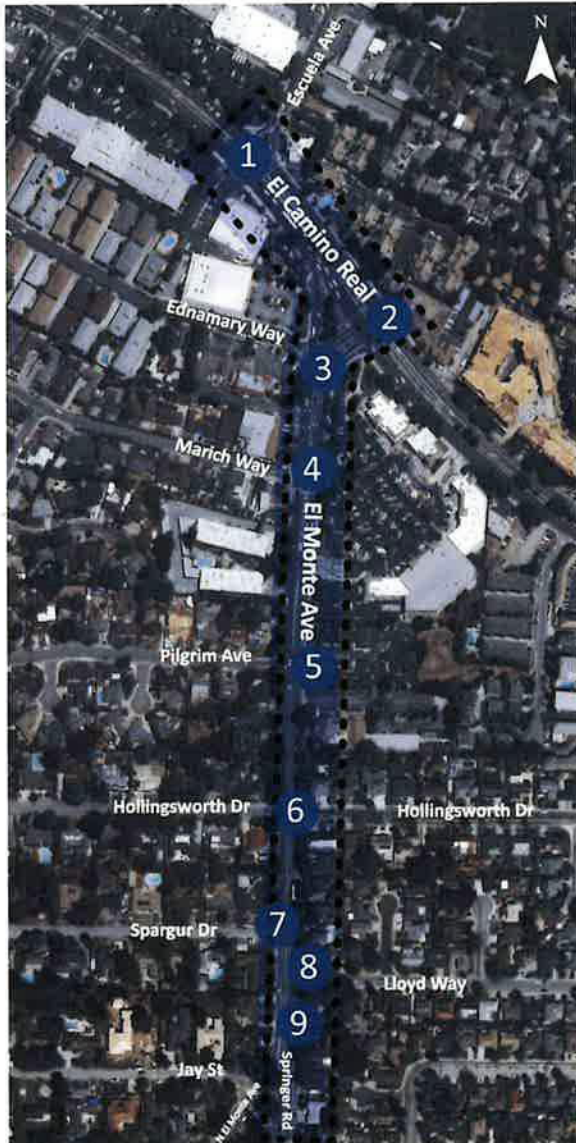

Project Description

The Project proposes to identify and incorporate improvements along the El Monte Avenue corridor (from Springer Road to El Camino Real) and along El Camino Real (from El Monte Avenue to Escuela Avenue) as depicted in the map on the left to improve the overall safety for all travel modes within the study area.

Legend

- ① El Camino Real/Escuela Ave
- ② El Camino Real/El Monte Ave
- ③ El Monte Ave/Ednamary Way
- ④ El Monte Ave/Marich Way
- ⑤ El Monte Ave/Pilgrim Ave
- ⑥ El Monte Ave/Hollingsworth Dr.
- ⑦ El Monte Ave/Spargur Dr.
- ⑧ El Monte Ave/Lloyd Way
- ⑨ El Monte Ave/Springer Rd/Jay St.



PUBLIC MEETING #1 EL MONTE AVENUE CORRIDOR STUDY

Wednesday, January 15, 2020 | 6:00 p.m. to 8:00 p.m
Redwood Hall Community Center | 201 S Rengstorff Ave, Mountain View

QUESTIONS

1 Which intersections do you regularly travel through (i.e. at least once per week)? Please check all that apply.

- | | | |
|--|--|---|
| 1 El Camino/Escuela Ave <input type="checkbox"/> | 4 El Camino/El Monte Ave <input checked="" type="checkbox"/> | 7 El Monte Ave/Ednamary Way <input checked="" type="checkbox"/> |
| 2 El Monte Ave/ Marich Way <input checked="" type="checkbox"/> | 5 El Monte Ave/Pilgrim Ave <input checked="" type="checkbox"/> | 8 El Monte Ave/Hollingsworth Dr. <input checked="" type="checkbox"/> |
| 3 El Monte Ave/Spargur Dr <input checked="" type="checkbox"/> | 6 El Monte Ave/Lloyd Way <input checked="" type="checkbox"/> | 9 El Monte Ave/Springer Rd/ Jay St. <input checked="" type="checkbox"/> |

2 What is your primary travel mode? Please check the mode you use most often.

- Walking Cycling Car
 Transit Other: _____

3 Do you feel safe crossing the El Monte Corridor?

- Yes No If no, can you explain why: _____
4-LANE ROAD - TRAFFIC TOO FAST

4 Have you ever avoided crossing the El Monte Corridor due to safety concerns?

- Yes No If yes, can you explain why: SAME REASON

5 Is there anything else you would like to add regarding your experience on the El Monte Corridor?

PUBLIC MEETING #1 EL MONTE AVENUE CORRIDOR STUDY

Wednesday, January 15, 2020 | 6:00 p.m. to 8:00 p.m
Redwood Hall Community Center | 201 S Rengstorff Ave, Mountain View

COMMENT FORM

OPTIONAL

Name: _____ Date: 1/15/2020

Affiliation (if applicable): _____

Address: _____

Email: _____

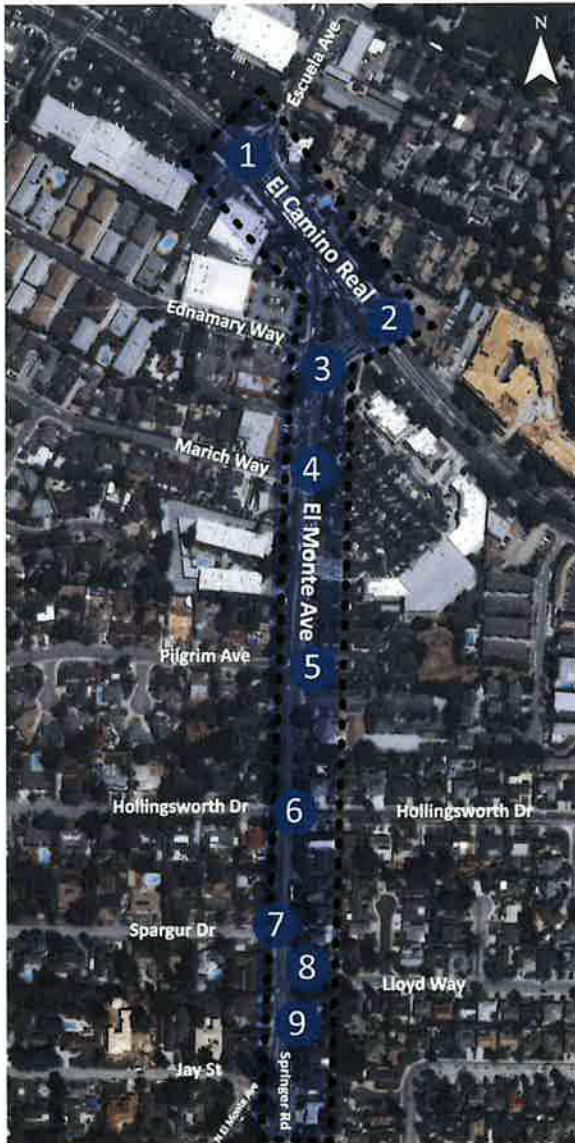

Project Description

The Project proposes to identify and incorporate improvements along the El Monte Avenue corridor (from Springer Road to El Camino Real) and along El Camino Real (from El Monte Avenue to Escuela Avenue) as depicted in the map on the left to improve the overall safety for all travel modes within the study area.

Legend

- ① El Camino Real/Escuela Ave
- ② El Camino Real/El Monte Ave
- ③ El Monte Ave/Ednamary Way
- ④ El Monte Ave/Marich Way
- ⑤ El Monte Ave/Pilgrim Ave
- ⑥ El Monte Ave/Hollingsworth Dr.
- ⑦ El Monte Ave/Spargur Dr.
- ⑧ El Monte Ave/Lloyd Way
- ⑨ El Monte Ave/Springer Rd/ Jay St.



PUBLIC MEETING #1 EL MONTE AVENUE CORRIDOR STUDY

Wednesday, January 15, 2020 | 6:00 p.m. to 8:00 p.m
Redwood Hall Community Center | 201 S Rengstorff Ave, Mountain View

QUESTIONS

1 Which intersections do you regularly travel through (i.e. at least once per week)? Please check all that apply.

- | | | |
|--|--|---|
| 1 El Camino/Escuela Ave <input checked="" type="checkbox"/> | 4 El Camino/El Monte Ave <input checked="" type="checkbox"/> | 7 El Monte Ave/Ednamary Way <input checked="" type="checkbox"/> |
| 2 El Monte Ave/ Marich Way <input checked="" type="checkbox"/> | 5 El Monte Ave/Pilgrim Ave <input type="checkbox"/> | 8 El Monte Ave/Hollingsworth Dr. <input type="checkbox"/> |
| 3 El Monte Ave/Spargur Dr <input type="checkbox"/> | 6 El Monte Ave/Lloyd Way <input type="checkbox"/> | 9 El Monte Ave/Springer Rd/ Jay St. <input checked="" type="checkbox"/> |

2 What is your primary travel mode? Please check the mode you use most often.

- Walking Cycling Car
 Transit Other: equally - combination of walking, bus, train + driving

3 Do you feel safe crossing the El Monte Corridor?

- Yes No If no, can you explain why: Sometimes it is dangerous crossing from Escuela across ~~to~~ El Camino towards El Monte as a pedestrian + driving because

4 Have you ever avoided crossing the El Monte Corridor due to safety concerns?

- Yes No If yes, can you explain why: of timing - crossing at same X drivers told to go,

5 Is there anything else you would like to add regarding your experience on the El Monte Corridor?

Parking on El Camino near Escuela is necessary because of large # of apartments w/ inadequate parking. The pavement is dangerously full of loose gravel on El Camino / El Monte intersection, even for pedestrians.

PUBLIC MEETING #1 EL MONTE AVENUE CORRIDOR STUDY

Wednesday, January 15, 2020 | 6:00 p.m. to 8:00 p.m.
Redwood Hall Community Center | 201 S Rengstorff Ave, Mountain View

COMMENT FORM

OPTIONAL

Name: _____ Date: 1/15/2020

Affiliation (if applicable): _____

Address: _____

Email: _____



Project Description

The Project proposes to identify and incorporate improvements along the El Monte Avenue corridor (from Springer Road to El Camino Real) and along El Camino Real (from El Monte Avenue to Escuela Avenue) as depicted in the map on the left to improve the overall safety for all travel modes within the study area.

Legend

- ① El Camino Real/Escuela Ave
- ② El Camino Real/El Monte Ave
- ③ El Monte Ave/Ednamary Way
- ④ El Monte Ave/Marich Way
- ⑤ El Monte Ave/Pilgrim Ave
- ⑥ El Monte Ave/Hollingsworth Dr.
- ⑦ El Monte Ave/Spargur Dr.
- ⑧ El Monte Ave/Lloyd Way
- ⑨ El Monte Ave/Springer Rd/
Jay St.



PUBLIC MEETING #1 EL MONTE AVENUE CORRIDOR STUDY

Wednesday, January 15, 2020 | 6:00 p.m. to 8:00 p.m
Redwood Hall Community Center | 201 S Rengstorff Ave, Mountain View

QUESTIONS

- 1 Which intersections do you regularly travel through (i.e. at least once per week)? Please check all that apply.
- | | | | | | |
|----------------------------|-------------------------------------|----------------------------|--------------------------|-------------------------------------|--------------------------|
| 1 El Camino/Escuela Ave | <input checked="" type="checkbox"/> | 4 El Camino/El Monte Ave | <input type="checkbox"/> | 7 El Monte Ave/Ednamary Way | <input type="checkbox"/> |
| 2 El Monte Ave/ Marich Way | <input type="checkbox"/> | 5 El Monte Ave/Pilgrim Ave | <input type="checkbox"/> | 8 El Monte Ave/Hollingsworth Dr. | <input type="checkbox"/> |
| 3 El Monte Ave/Spargur Dr | <input type="checkbox"/> | 6 El Monte Ave/Lloyd Way | <input type="checkbox"/> | 9 El Monte Ave/Springer Rd/ Jay St. | <input type="checkbox"/> |

- 2 What is your primary travel mode? Please check the mode you use most often.
- | | | |
|----------------------------------|---------------------------------------|------------------------------|
| <input type="checkbox"/> Walking | <input type="checkbox"/> Cycling | <input type="checkbox"/> Car |
| <input type="checkbox"/> Transit | <input type="checkbox"/> Other: _____ | |

- 3 Do you feel safe crossing the El Monte Corridor?
- Yes No If no, can you explain why: _____
- _____
- _____

- 4 Have you ever avoided crossing the El Monte Corridor due to safety concerns?
- Yes No If yes, can you explain why: _____
- _____
- _____

- 5 Is there anything else you would like to add regarding your experience on the El Monte Corridor?
- I THINK EL MONTE WILL BE MUCH MORE USEFUL FOR BIKING ONCE THE EL CAMINO IMPROVEMENTS ARE IN!*
- IT IS AWKWARD TO GET TO THE OTHER SIDE OF EL CAMINO BECAUSE ESCUELA DEAD-ENDS INTO*
- NO BICYCLE INFRASTRUCTURE. YOU HAVE TO RIDE WITH CARS OR ON SIDEWALK TO GET TO EL MONTE.*
- GETTING TO OFFICE DEPOT FROM OLD MOUNTAIN VIEW IS MORE OF AN ADVENTURE THAN*
- IT SHOULD BE.*
- _____
- _____